

## **Appendix C. Monitoring Results**

# **Air Quality Monitoring Results**

### Air Quality Monitoring Results

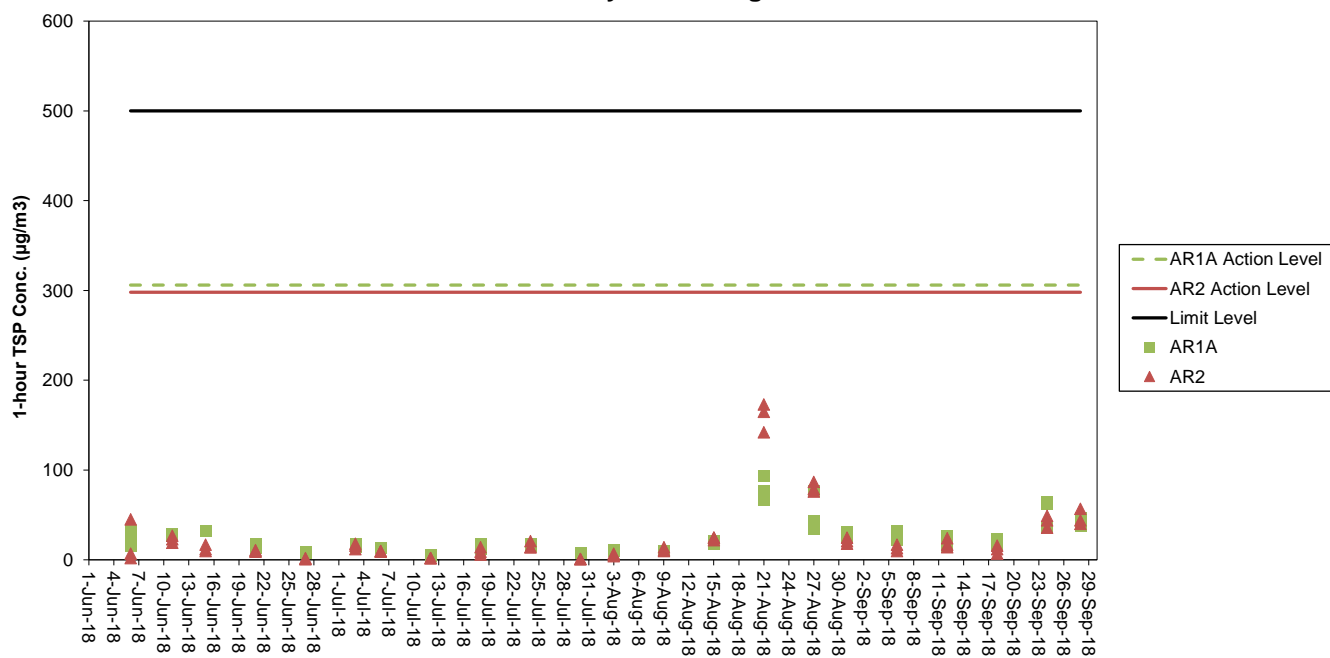

# Noise Monitoring Results



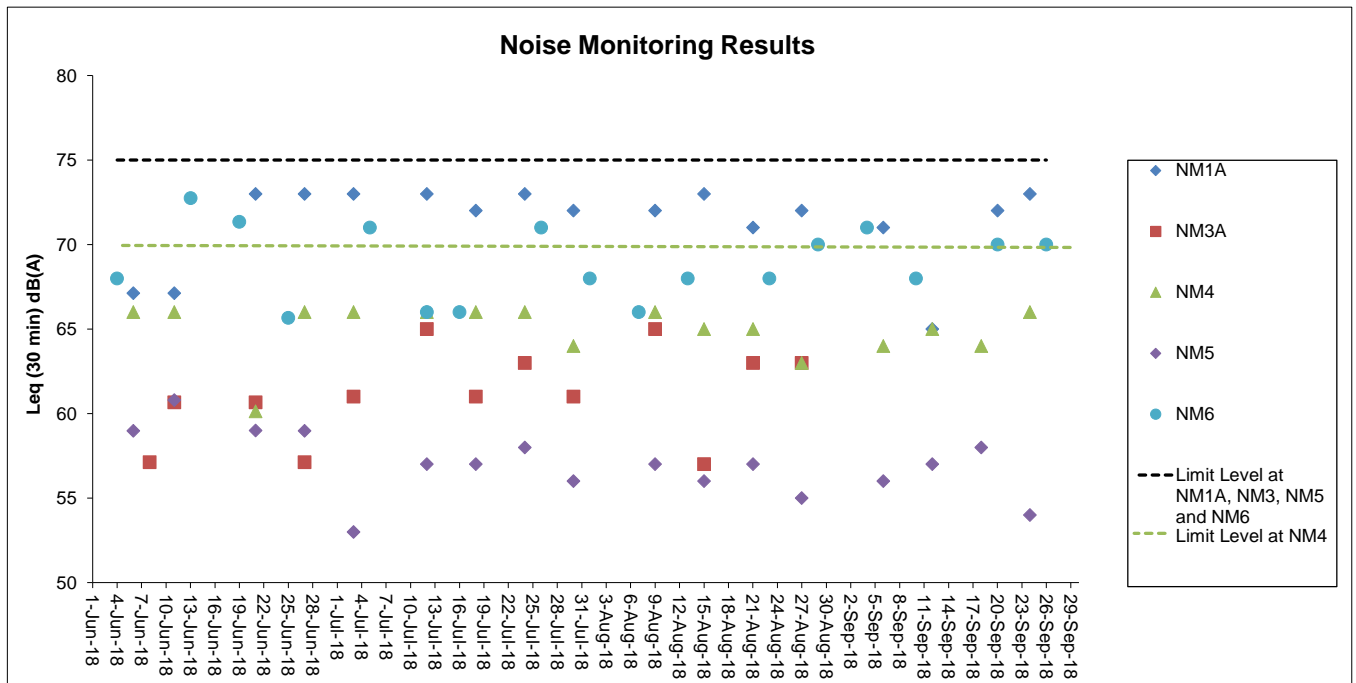

Note: Noise Monitoring at NM3A was temporarily suspended starting from 1 Sep 2018 and would be resumed with the completion of the Tung Chung East Development.

# Water Quality Monitoring Results

Dissolved Oxygen (Surface and Middle) during Mid-Ebb

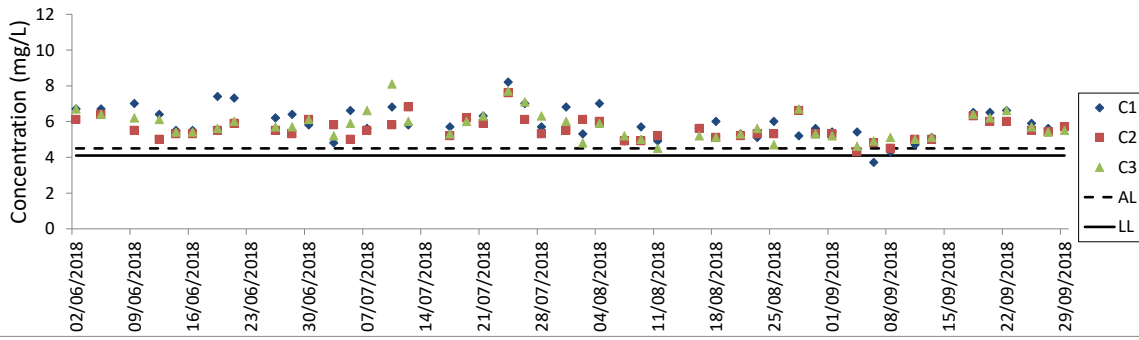

Dissolved Oxygen (Surface and Middle) during Mid-Ebb

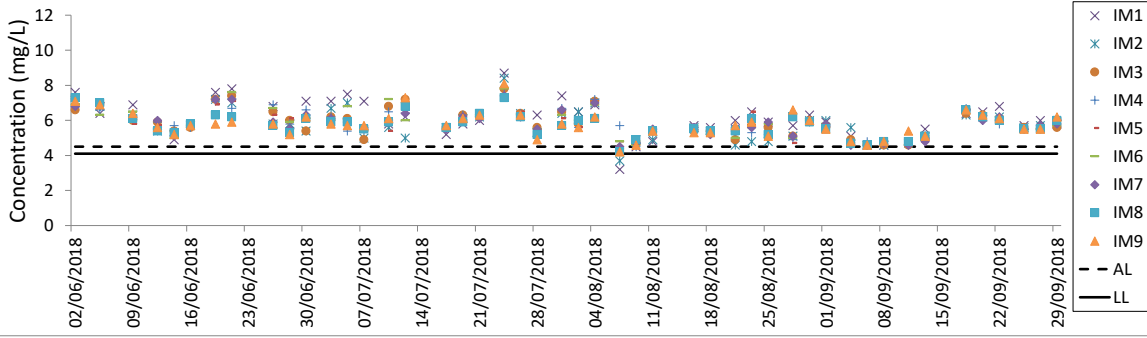

Dissolved Oxygen (Surface and Middle) during Mid-Ebb

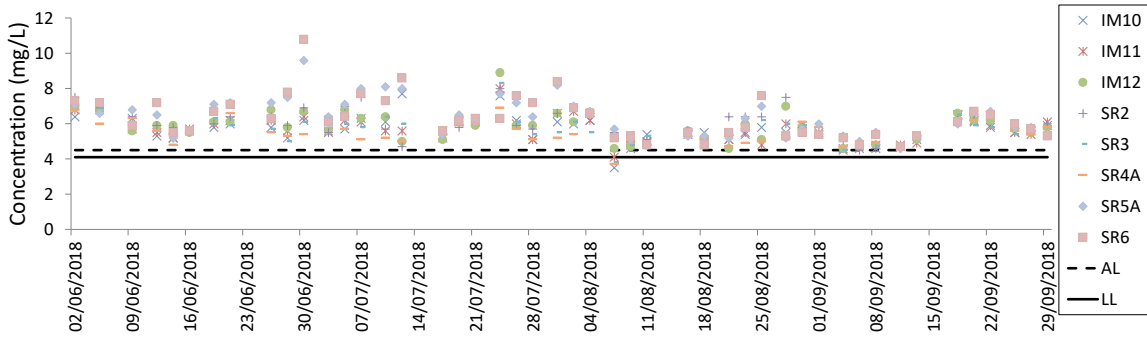

Dissolved Oxygen (Surface and Middle) during Mid-Ebb

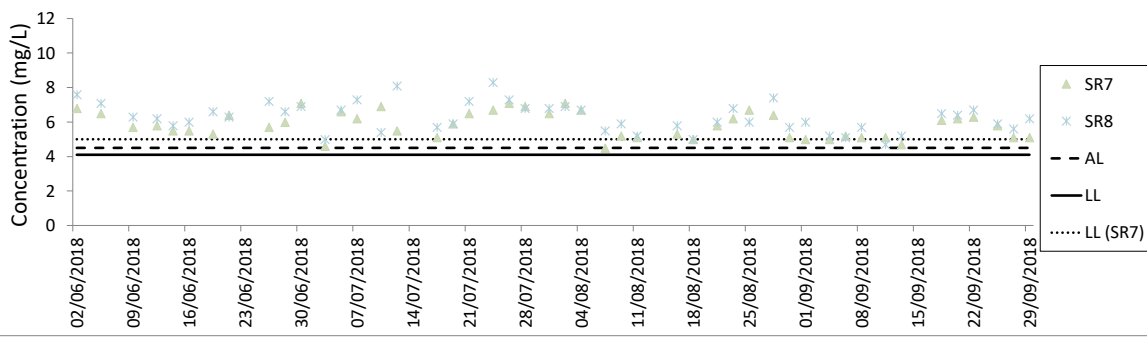

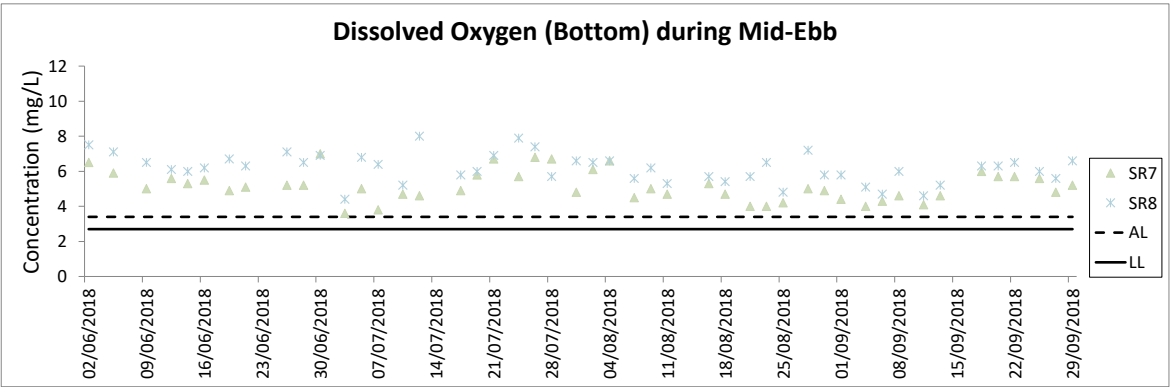
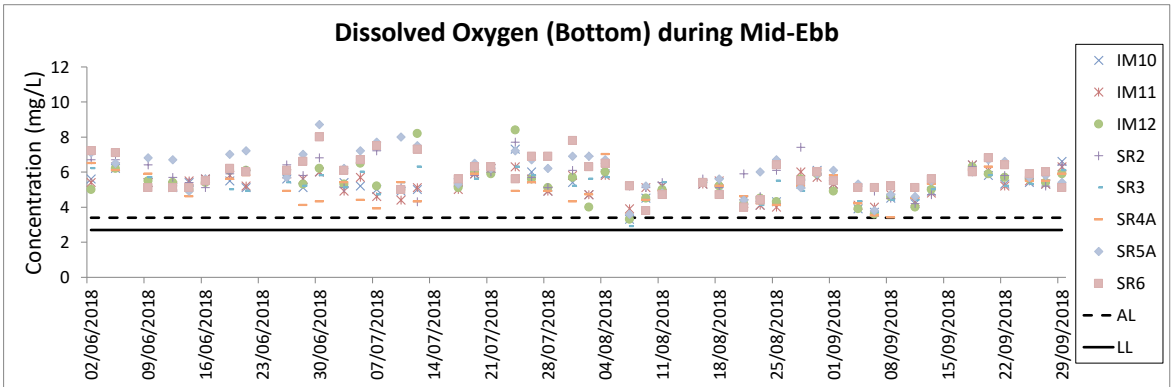
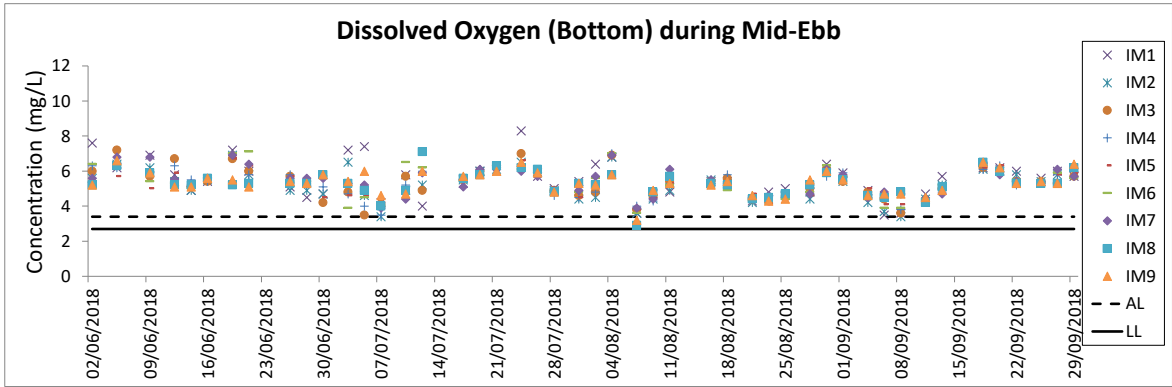
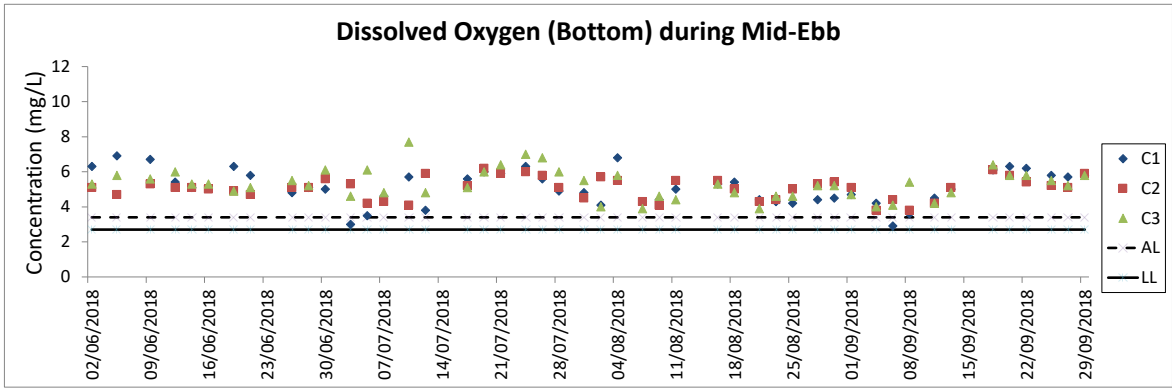

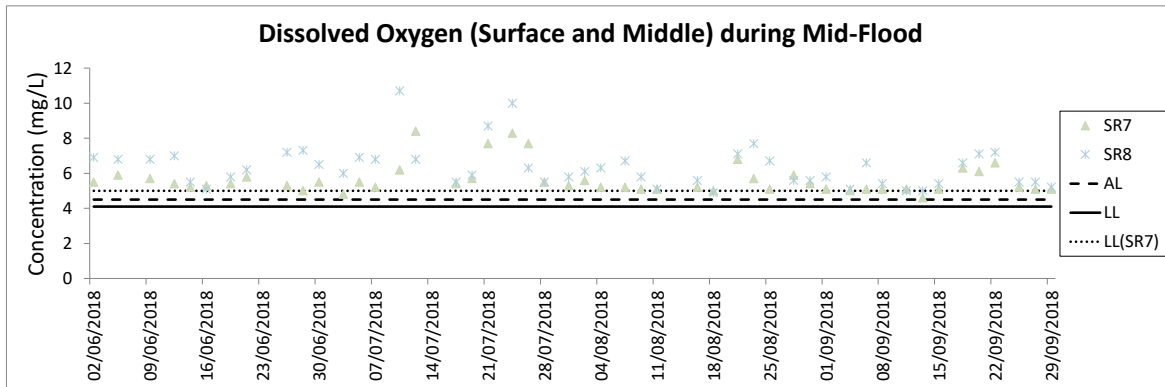
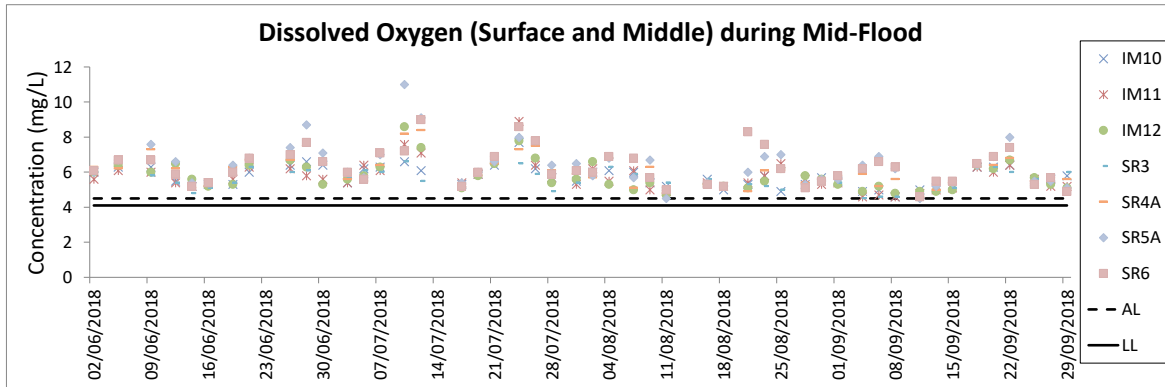
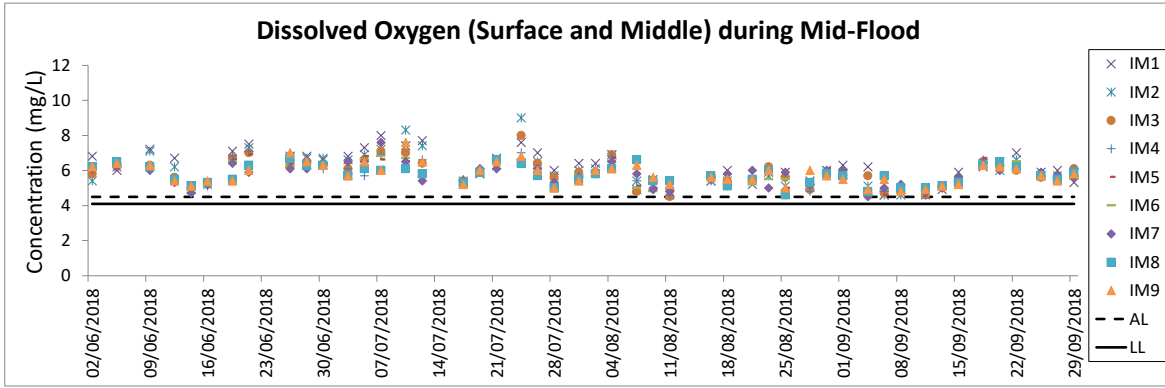
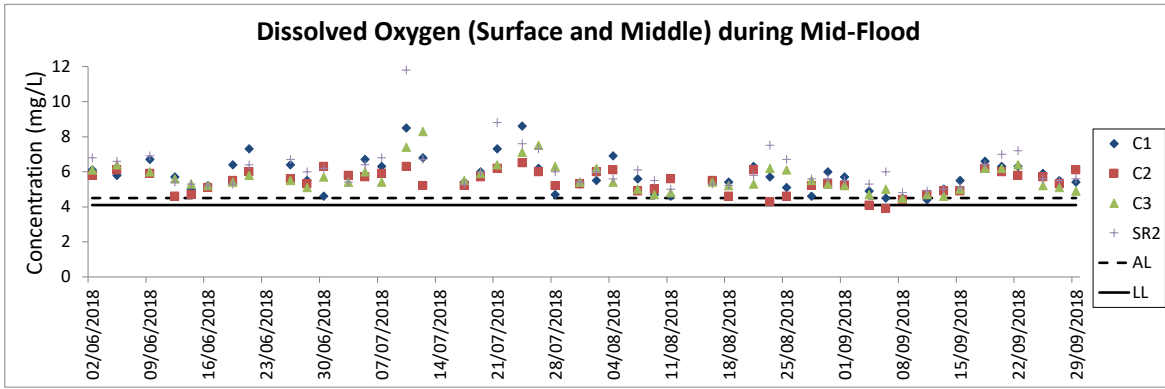

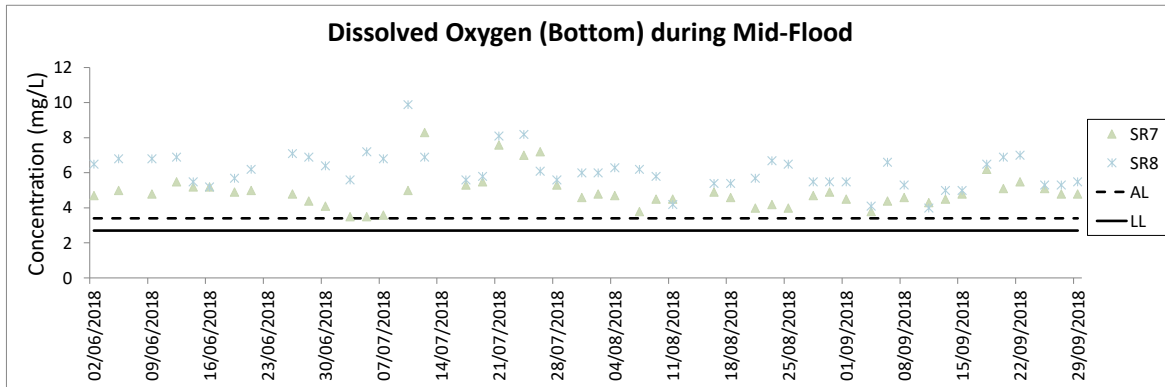
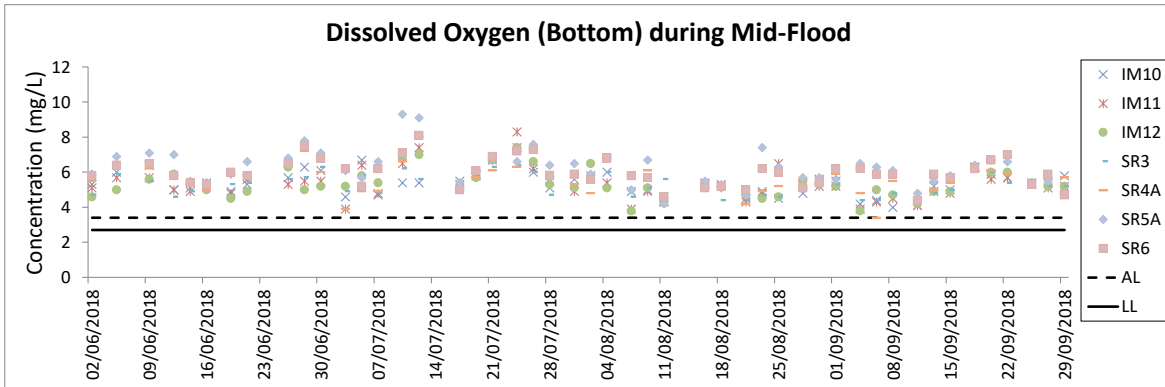
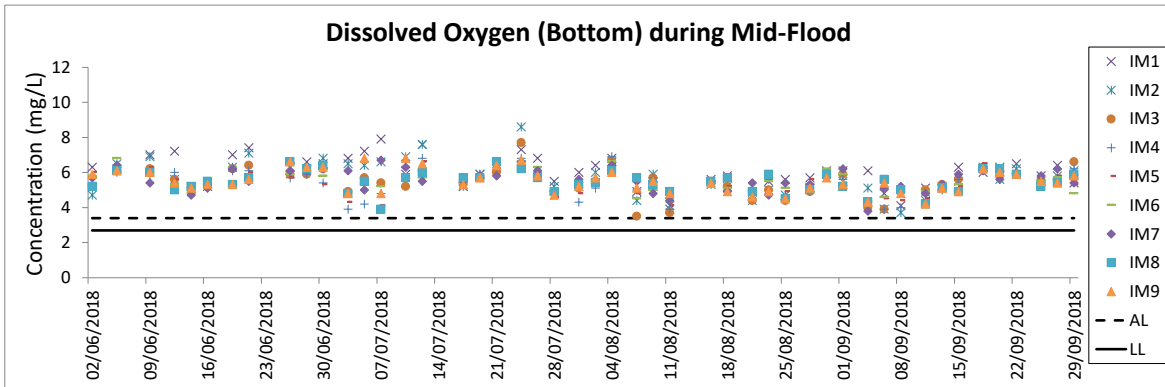
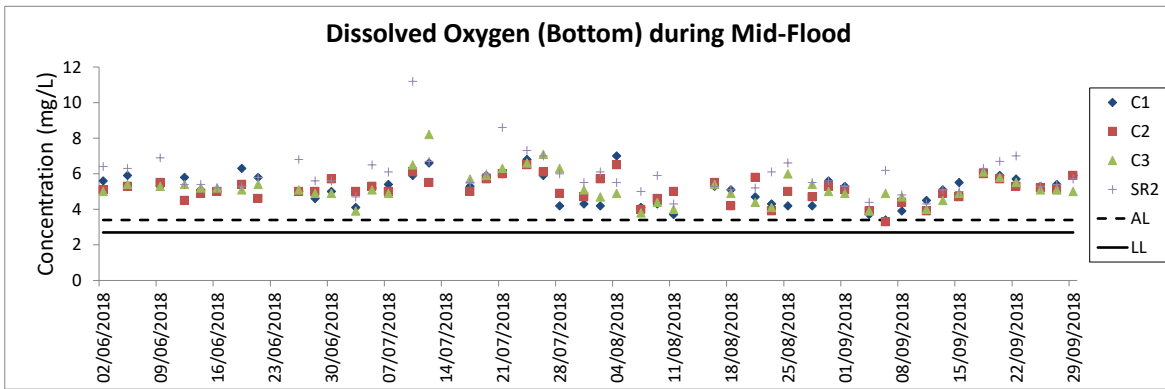

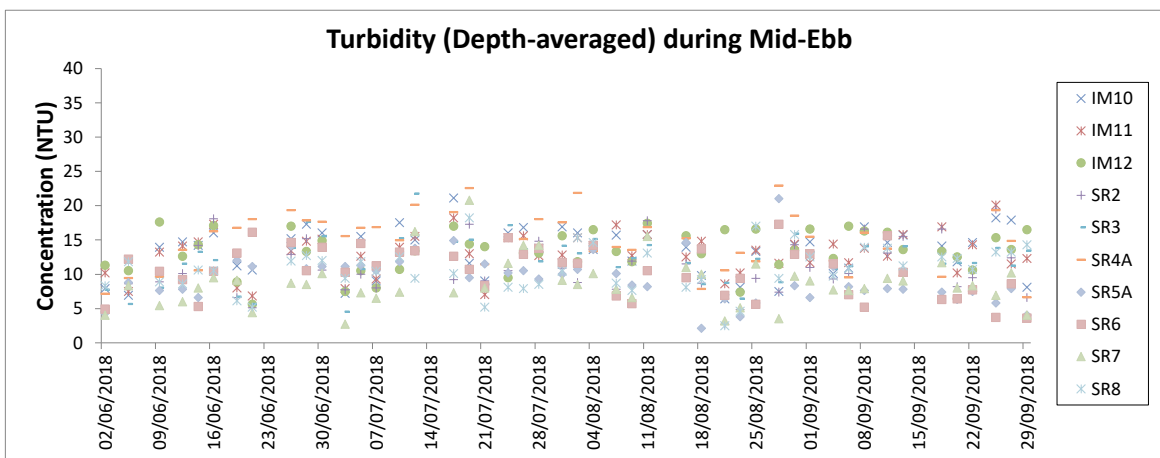
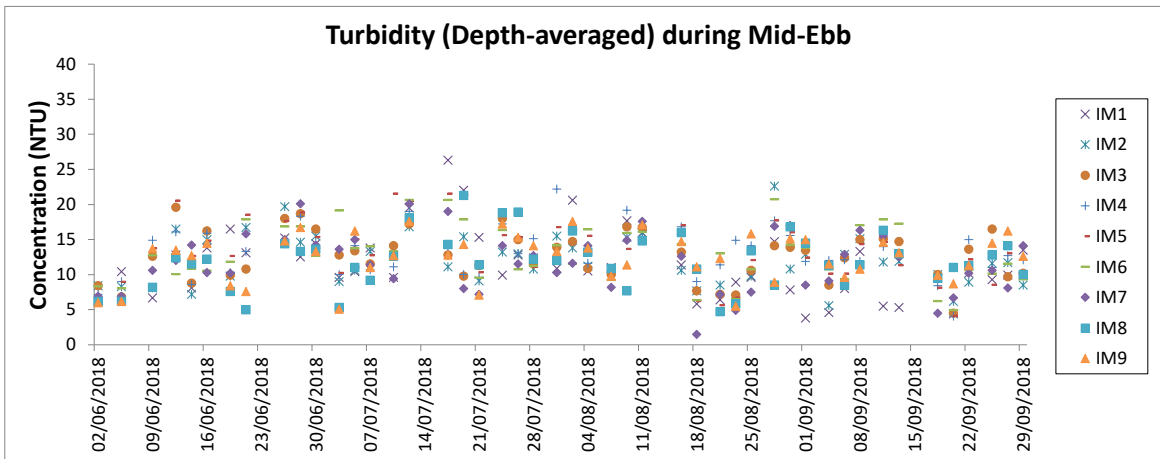
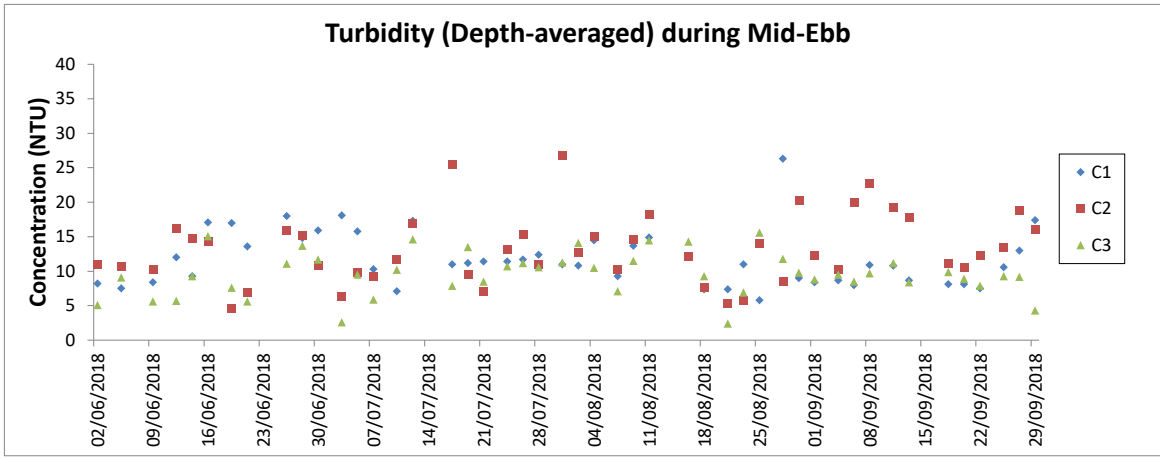

Note: The action and limit level of turbidity can be referred to Table 2.4 of the quarterly EM&A report.

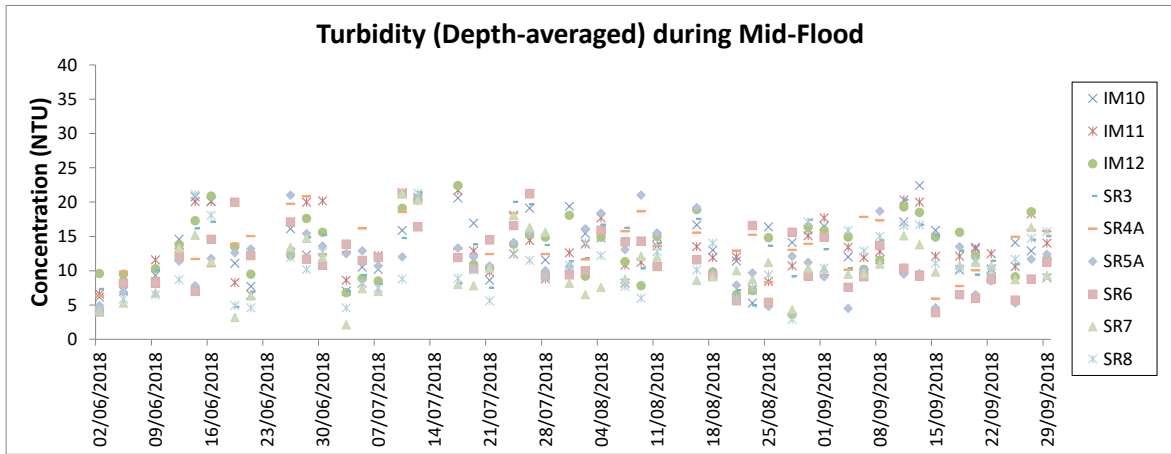
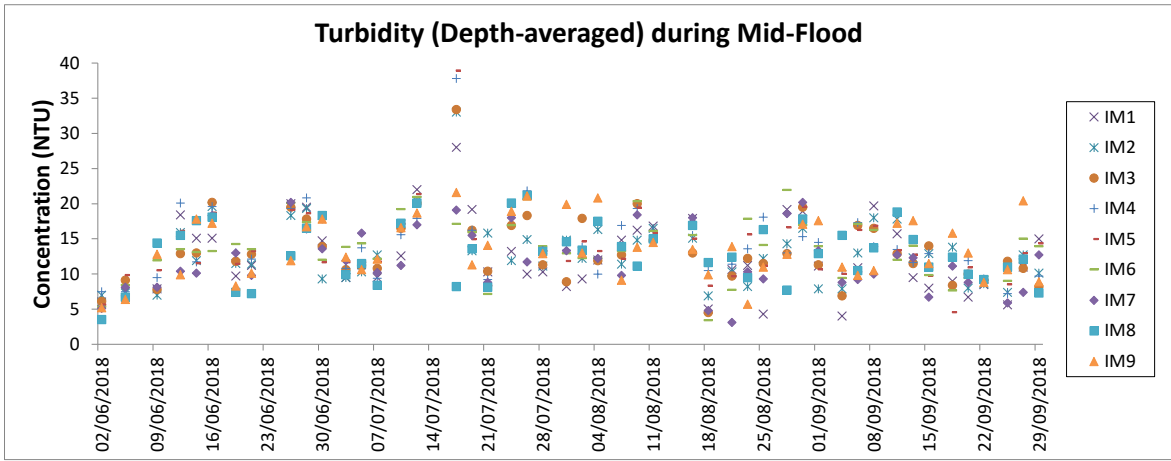
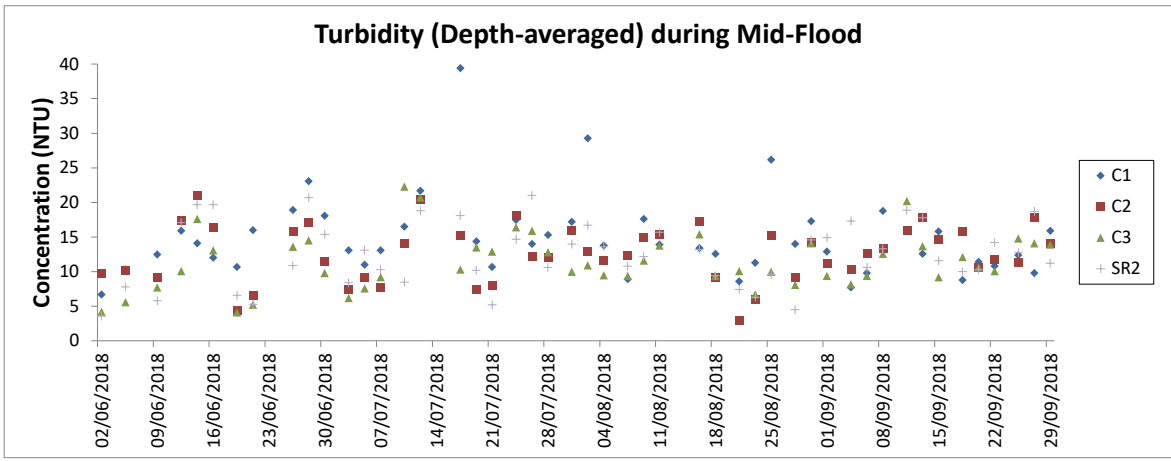

Note: The action and limit level of turbidity can be referred to Table 2.4 of the quarterly EM&A report.



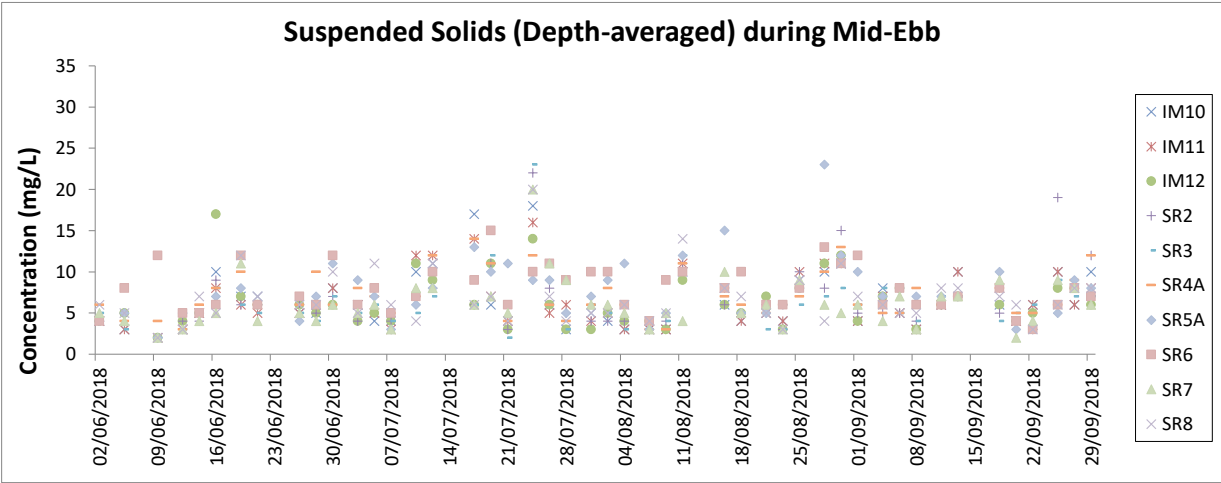
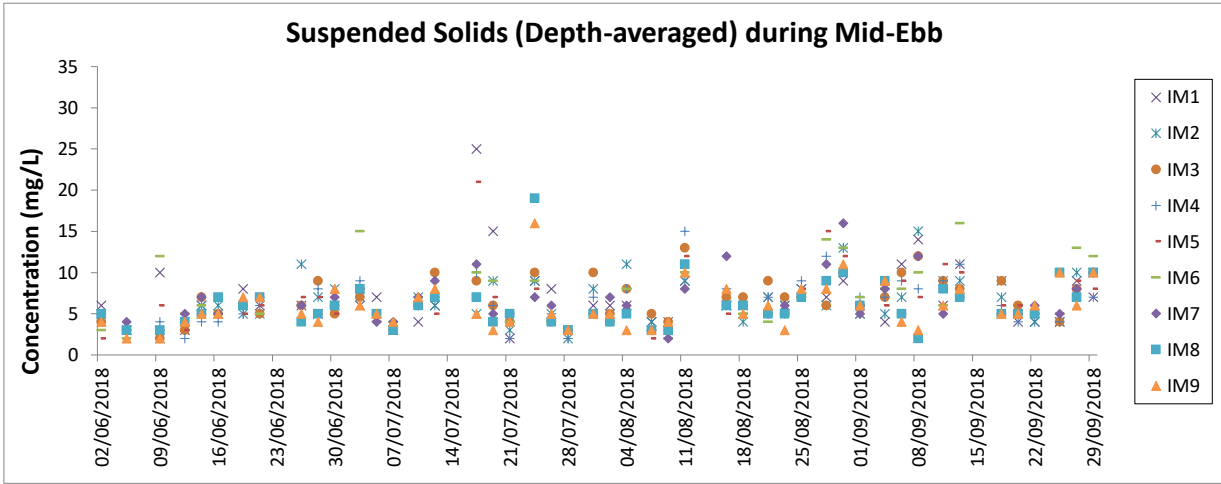
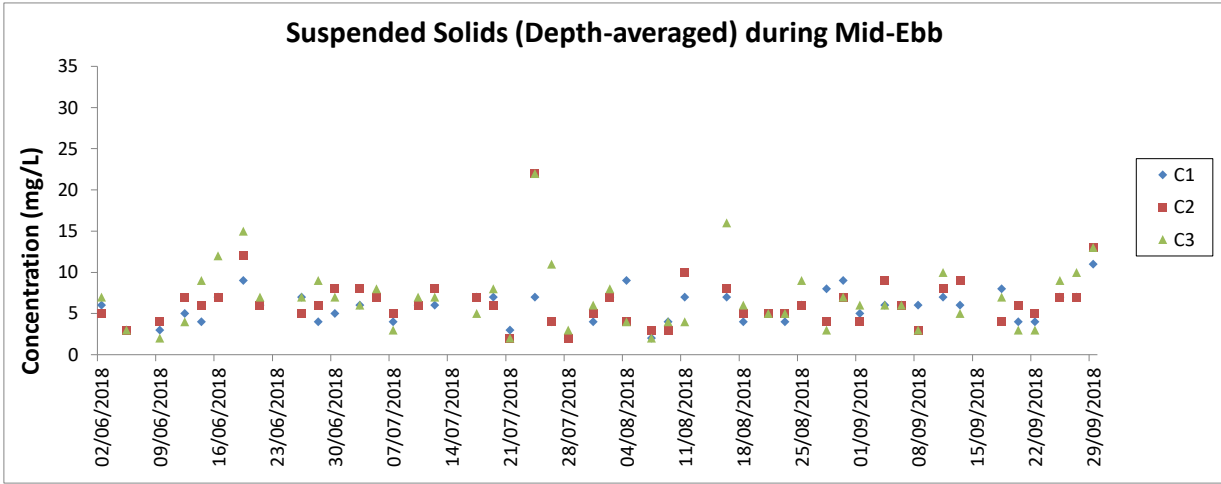

Note: The action and limit level of SS can be referred to Table 2.4 of the quarterly EM&A report.

### Suspended Solids (Depth-averaged) during Mid-Flood

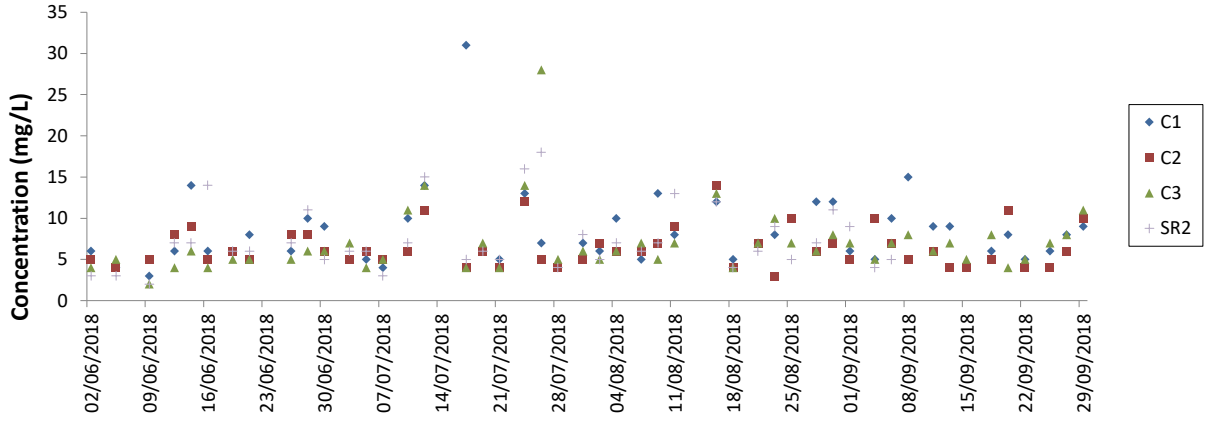

### Suspended Solids (Depth-averaged) during Mid-Flood

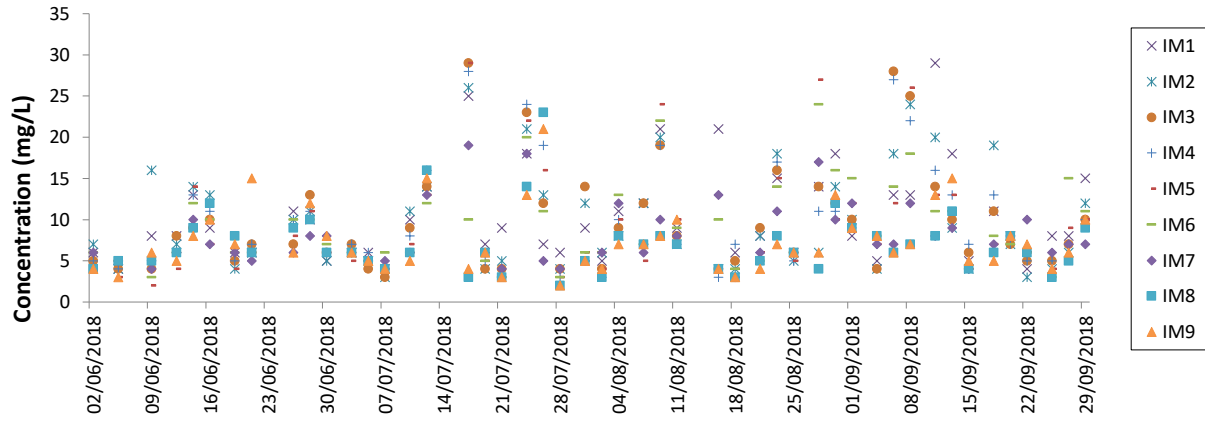

### Suspended Solids (Depth-averaged) during Mid-Flood

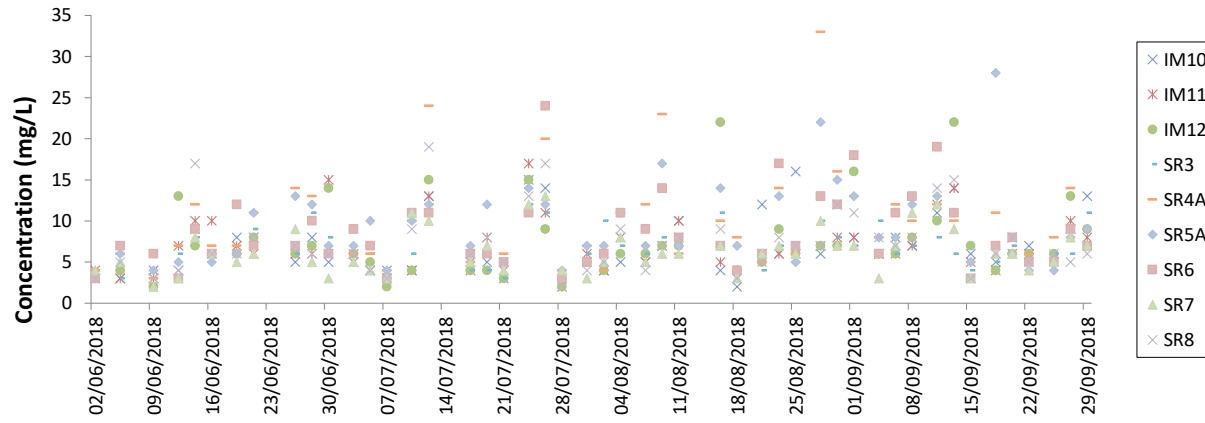

Note: The action and limit level of SS can be referred to Table 2.4 of the quarterly EM&A report.

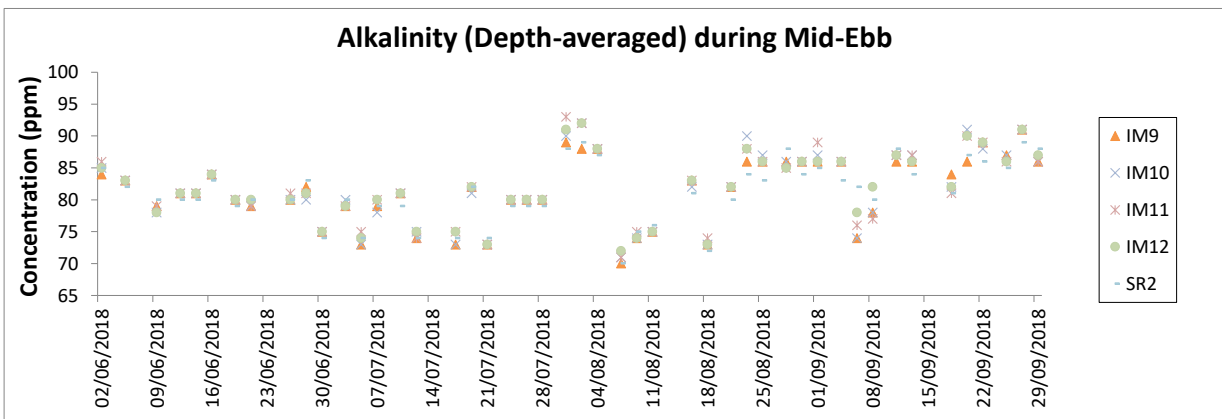
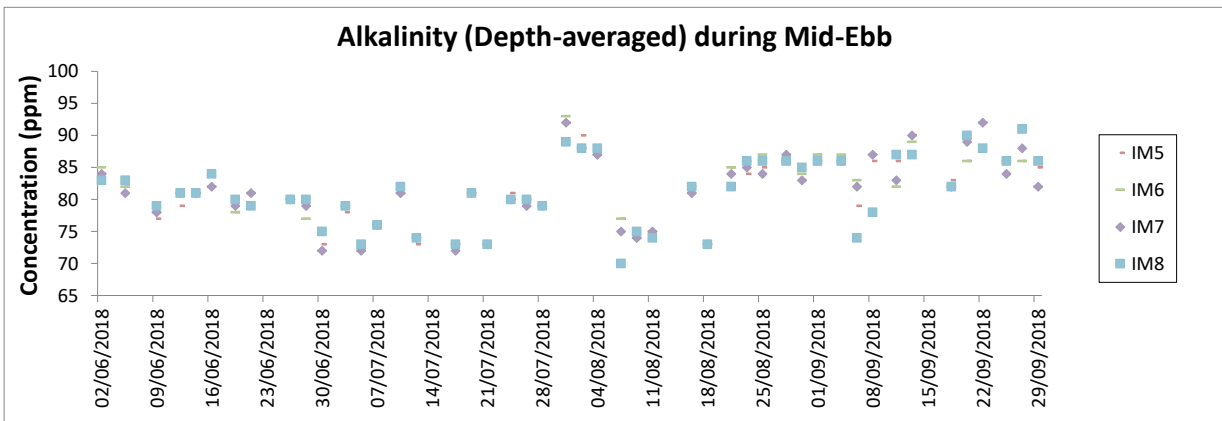
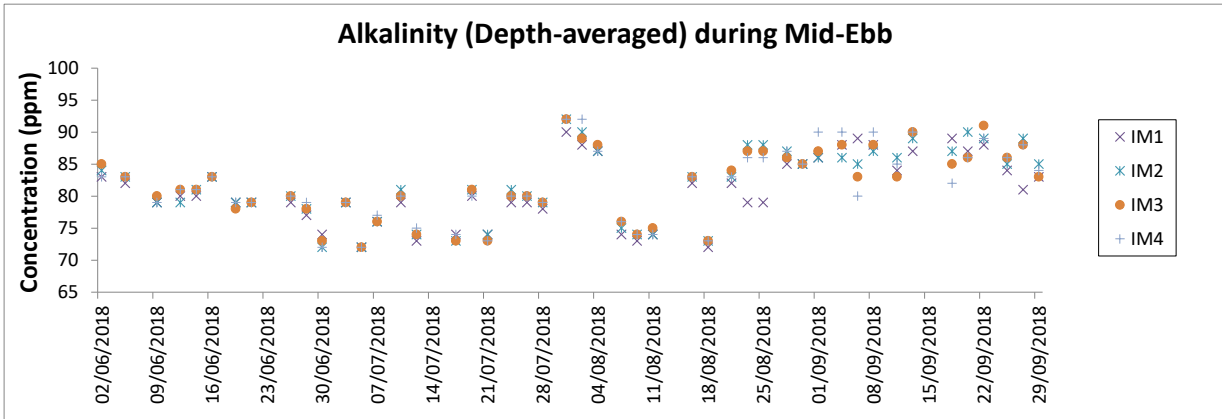
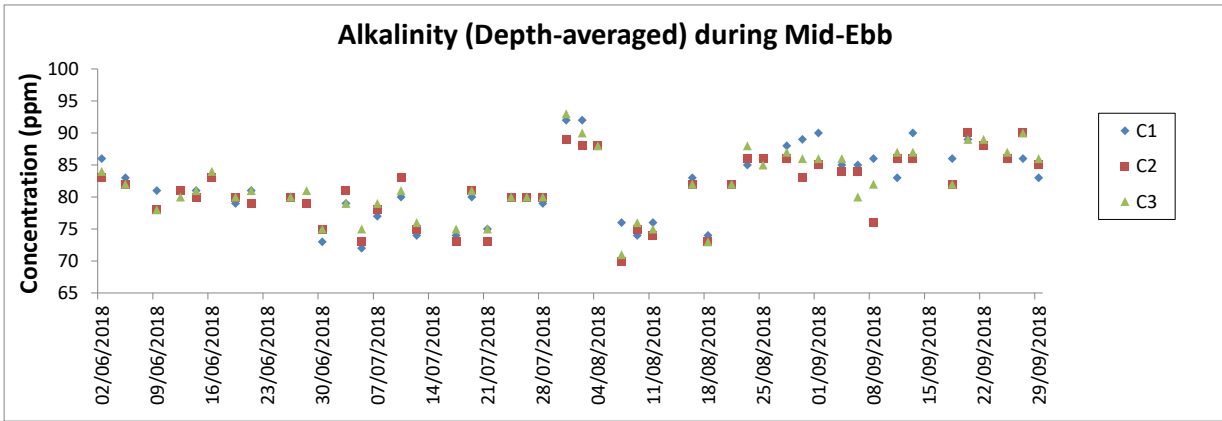

Note: The action and limit level of alkalinity can be referred to Table 2.4 of the quarterly EM&A report.

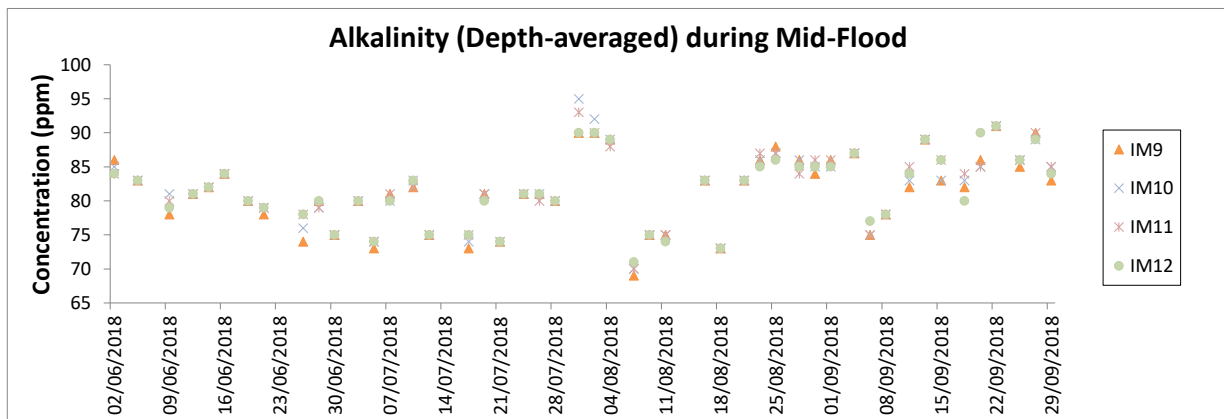
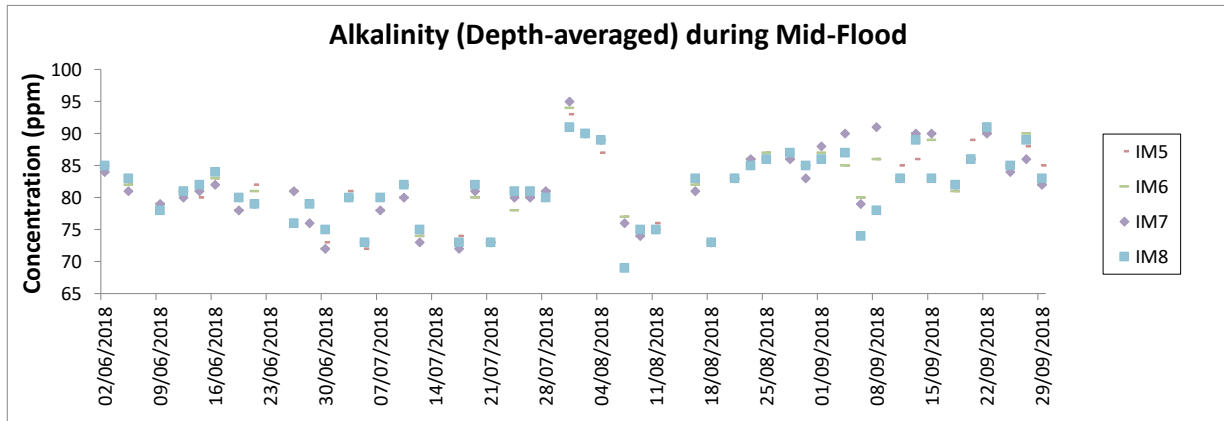
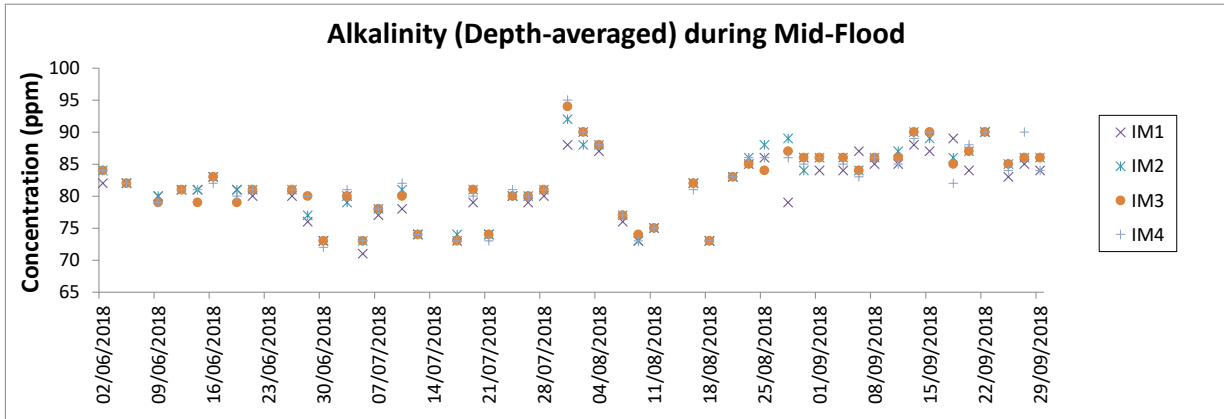
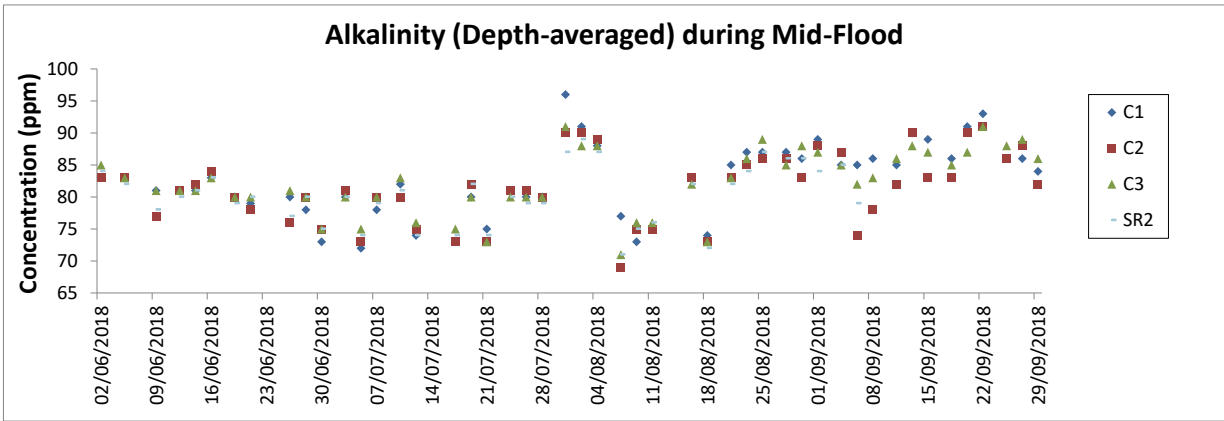

Note: The action and limit level of alkalinity can be referred to Table 2.4 of the quarterly EM&A report.

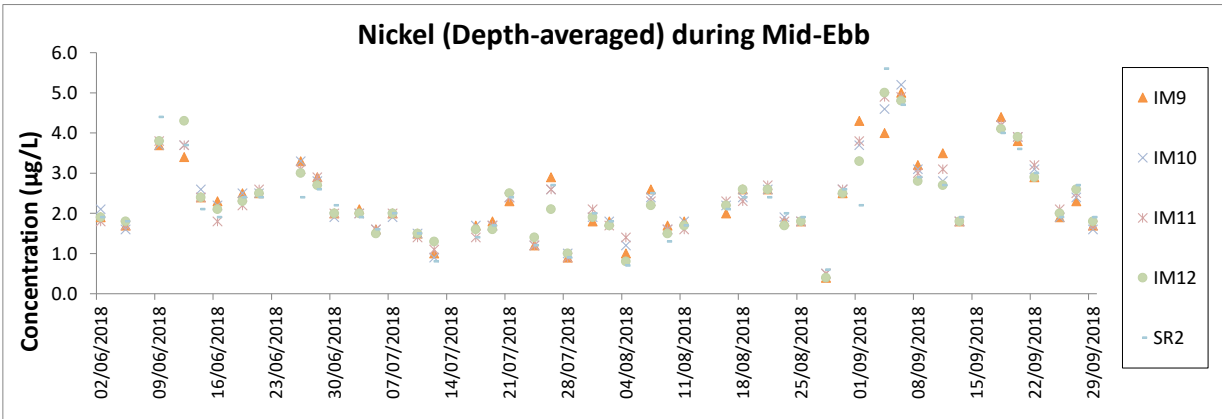
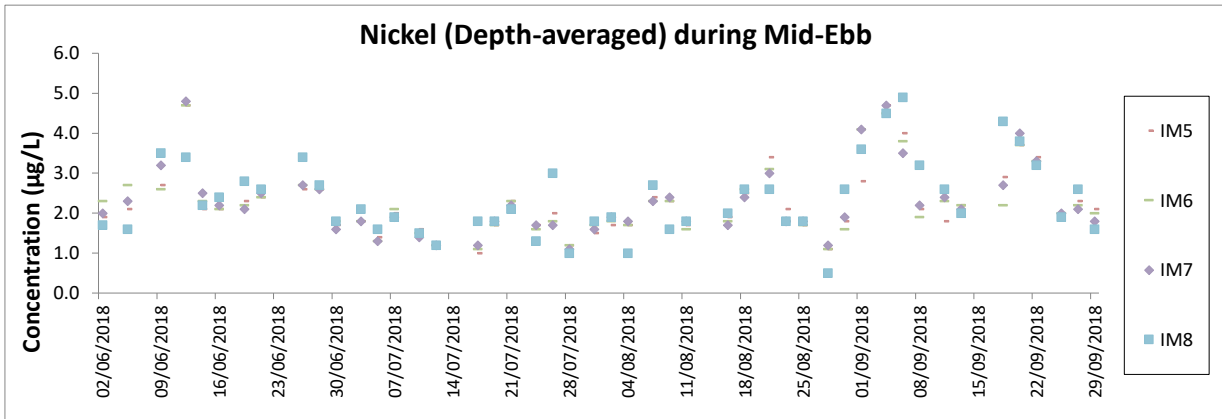
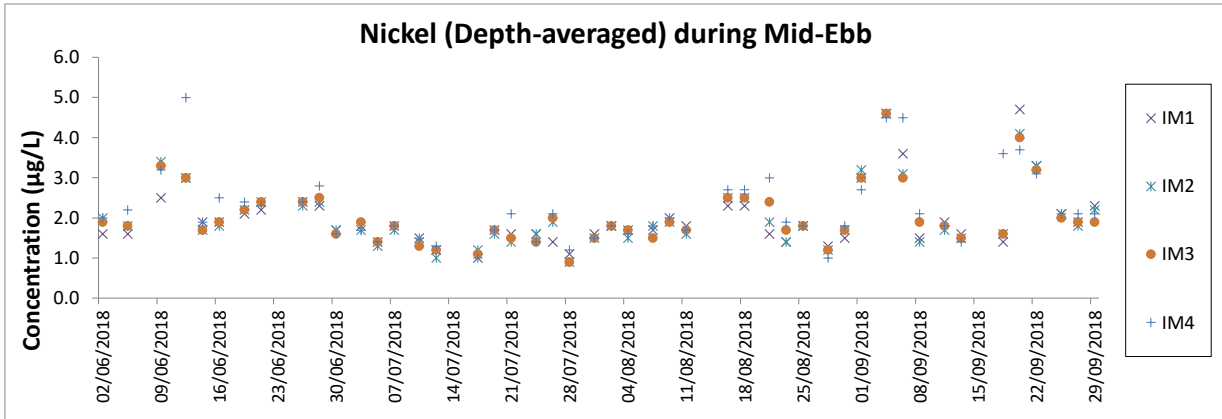
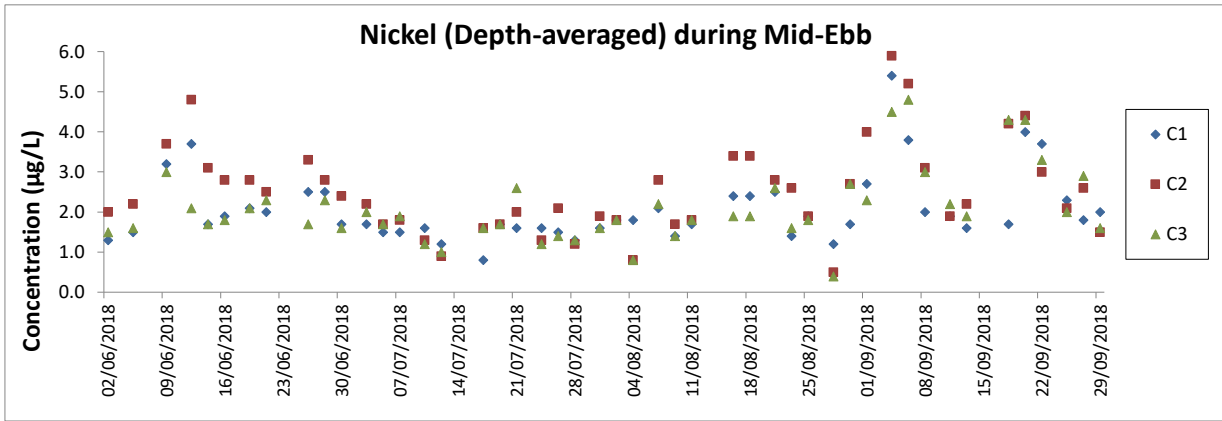

Note: The action and limit level of Nickel can be referred to Table 2.4 of the quarterly EM&A report.  
 The monitoring results of Chromium at all monitoring stations were below the reporting limit <0.2 µg/L

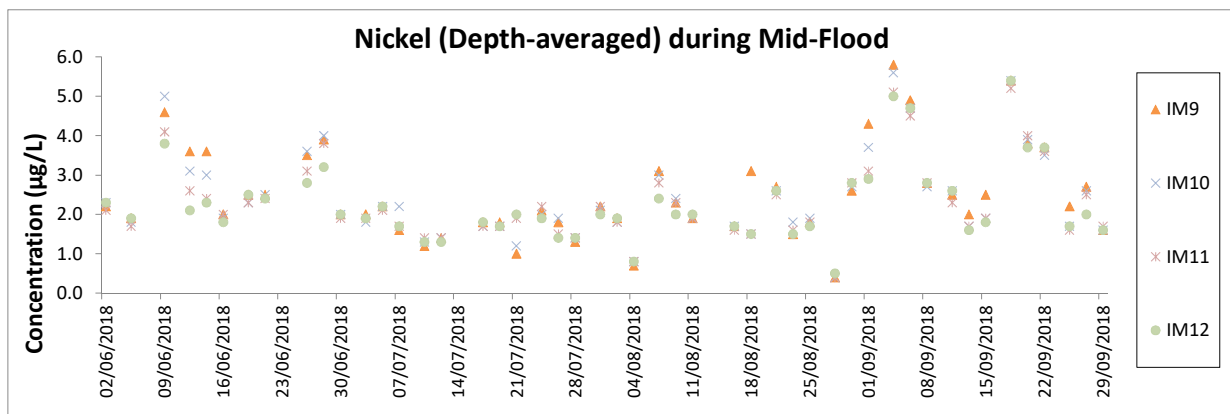
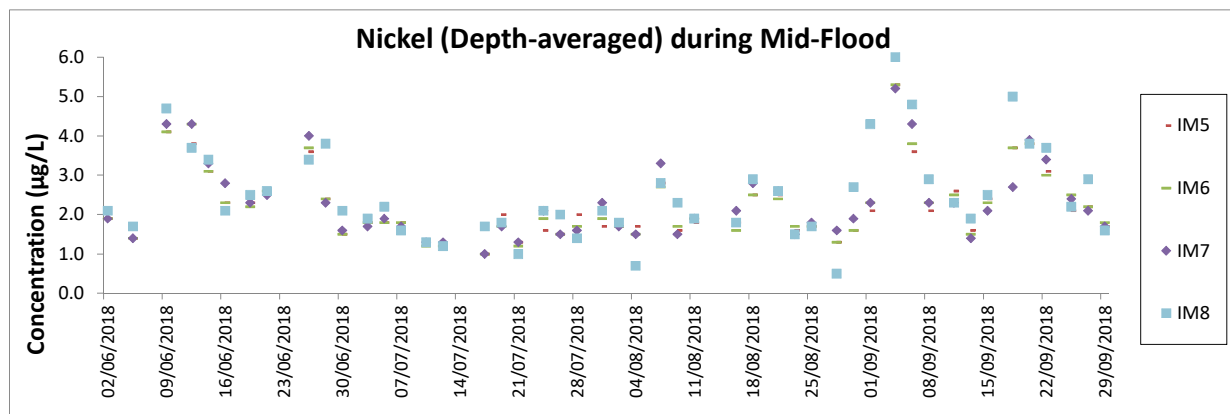
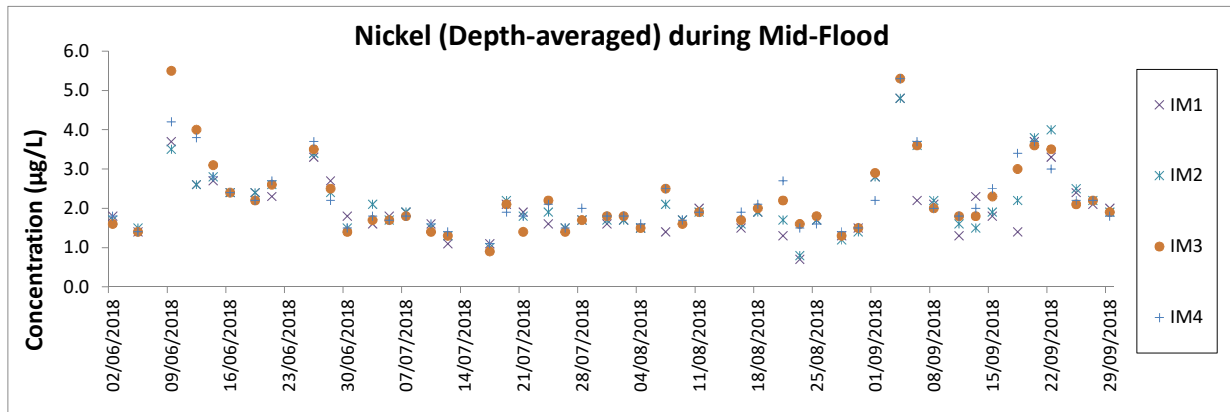
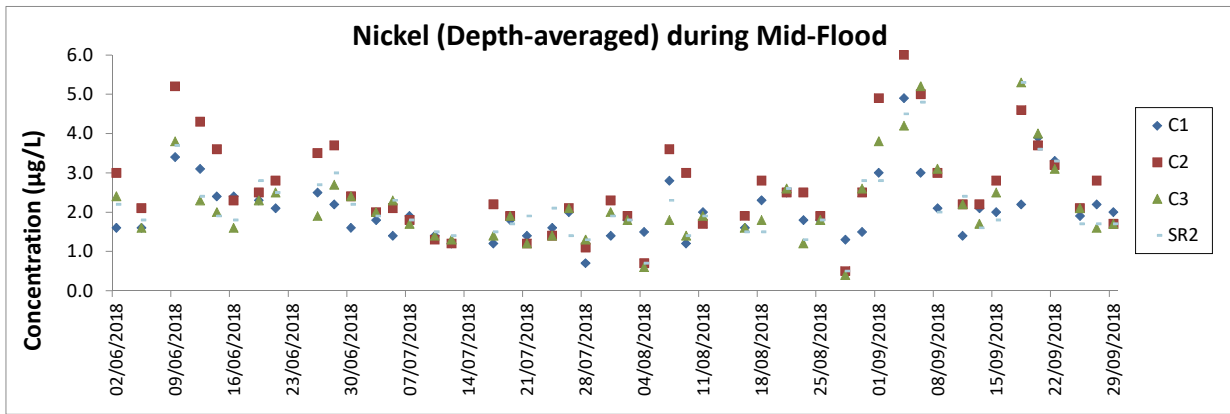

Note: The action and limit level of Nickel can be referred to Table 2.4 of the quarterly EM&A report.  
 The monitoring results of Chromium at all monitoring stations were below the reporting limit <math><0.2 \mu\text{g/L}</math>

# Chinese White Dolphin Monitoring Results

## CWD Small Vessel Line-transect Survey

## Survey Effort Data

DATE	AREA	BEAU	KM SEARCHED	SEASON	VESSEL	TYPE	P/S
05-Jul-18	NWL	2	4.400	SUMMER	32166	3RS ET	P
05-Jul-18	NWL	3	20.570	SUMMER	32166	3RS ET	P
05-Jul-18	NWL	4	37.860	SUMMER	32166	3RS ET	P
05-Jul-18	NWL	2	1.900	SUMMER	32166	3RS ET	S
05-Jul-18	NWL	3	4.170	SUMMER	32166	3RS ET	S
05-Jul-18	NWL	4	5.600	SUMMER	32166	3RS ET	S
09-Jul-18	NEL	2	7.900	SUMMER	32166	3RS ET	P
09-Jul-18	NEL	3	21.800	SUMMER	32166	3RS ET	P
09-Jul-18	NEL	4	7.500	SUMMER	32166	3RS ET	P
09-Jul-18	NEL	2	2.400	SUMMER	32166	3RS ET	S
09-Jul-18	NEL	3	7.700	SUMMER	32166	3RS ET	S
11-Jul-18	AW	1	2.230	SUMMER	32166	3RS ET	P
11-Jul-18	AW	2	2.610	SUMMER	32166	3RS ET	P
11-Jul-18	WL	1	0.935	SUMMER	32166	3RS ET	P
11-Jul-18	WL	2	5.562	SUMMER	32166	3RS ET	P
11-Jul-18	WL	3	9.521	SUMMER	32166	3RS ET	P
11-Jul-18	WL	4	2.406	SUMMER	32166	3RS ET	P
11-Jul-18	WL	2	3.839	SUMMER	32166	3RS ET	S
11-Jul-18	WL	3	4.997	SUMMER	32166	3RS ET	S
11-Jul-18	WL	4	1.230	SUMMER	32166	3RS ET	S
17-Jul-18	AW	2	4.530	SUMMER	32166	3RS ET	P
17-Jul-18	WL	1	1.730	SUMMER	32166	3RS ET	P
17-Jul-18	WL	2	9.190	SUMMER	32166	3RS ET	P
17-Jul-18	WL	3	6.564	SUMMER	32166	3RS ET	P
17-Jul-18	WL	4	0.430	SUMMER	32166	3RS ET	P
17-Jul-18	WL	1	1.070	SUMMER	32166	3RS ET	S
17-Jul-18	WL	2	5.640	SUMMER	32166	3RS ET	S
17-Jul-18	WL	3	4.746	SUMMER	32166	3RS ET	S
19-Jul-18	NEL	2	20.870	SUMMER	32166	3RS ET	P
19-Jul-18	NEL	3	16.680	SUMMER	32166	3RS ET	P
19-Jul-18	NEL	2	8.630	SUMMER	32166	3RS ET	S
19-Jul-18	NEL	3	1.050	SUMMER	32166	3RS ET	S
20-Jul-18	NWL	1	9.440	SUMMER	32166	3RS ET	P
20-Jul-18	NWL	2	19.567	SUMMER	32166	3RS ET	P
20-Jul-18	NWL	3	33.930	SUMMER	32166	3RS ET	P
20-Jul-18	NWL	2	3.400	SUMMER	32166	3RS ET	S
20-Jul-18	NWL	3	8.660	SUMMER	32166	3RS ET	S
26-Jul-18	SWL	2	32.460	SUMMER	32166	3RS ET	P
26-Jul-18	SWL	3	22.153	SUMMER	32166	3RS ET	P
26-Jul-18	SWL	4	0.487	SUMMER	32166	3RS ET	P
26-Jul-18	SWL	2	8.040	SUMMER	32166	3RS ET	S
26-Jul-18	SWL	3	6.770	SUMMER	32166	3RS ET	S
26-Jul-18	SWL	4	0.580	SUMMER	32166	3RS ET	S
30-Jul-18	SWL	2	37.816	SUMMER	32166	3RS ET	P
30-Jul-18	SWL	3	17.730	SUMMER	32166	3RS ET	P



DATE	AREA	BEAU	KM SEARCHED	SEASON	VESSEL	TYPE	P/S
30-Jul-18	SWL	2	12.124	SUMMER	32166	3RS ET	S
30-Jul-18	SWL	3	3.490	SUMMER	32166	3RS ET	S
2-Aug-18	NWL	2	9.284	SUMMER	32166	3RS ET	P
2-Aug-18	NWL	3	46.887	SUMMER	32166	3RS ET	P
2-Aug-18	NWL	4	6.300	SUMMER	32166	3RS ET	P
2-Aug-18	NWL	2	2.029	SUMMER	32166	3RS ET	S
2-Aug-18	NWL	3	9.770	SUMMER	32166	3RS ET	S
2-Aug-18	NWL	4	0.400	SUMMER	32166	3RS ET	S
7-Aug-18	AW	2	4.960	SUMMER	32166	3RS ET	P
7-Aug-18	WL	1	2.480	SUMMER	32166	3RS ET	P
7-Aug-18	WL	2	8.859	SUMMER	32166	3RS ET	P
7-Aug-18	WL	3	4.158	SUMMER	32166	3RS ET	P
7-Aug-18	WL	4	3.370	SUMMER	32166	3RS ET	P
7-Aug-18	WL	2	3.270	SUMMER	32166	3RS ET	S
7-Aug-18	WL	3	4.142	SUMMER	32166	3RS ET	S
7-Aug-18	WL	4	1.120	SUMMER	32166	3RS ET	S
16-Aug-18	NEL	1	0.900	SUMMER	32166	3RS ET	P
16-Aug-18	NEL	2	29.510	SUMMER	32166	3RS ET	P
16-Aug-18	NEL	3	7.200	SUMMER	32166	3RS ET	P
16-Aug-18	NEL	1	0.400	SUMMER	32166	3RS ET	S
16-Aug-18	NEL	2	9.690	SUMMER	32166	3RS ET	S
17-Aug-18	NEL	2	35.410	SUMMER	32166	3RS ET	P
17-Aug-18	NEL	3	1.100	SUMMER	32166	3RS ET	P
17-Aug-18	NEL	2	9.880	SUMMER	32166	3RS ET	S
17-Aug-18	NEL	3	0.200	SUMMER	32166	3RS ET	S
20-Aug-18	NWL	1	9.500	SUMMER	32166	3RS ET	P
20-Aug-18	NWL	2	51.800	SUMMER	32166	3RS ET	P
20-Aug-18	NWL	3	1.300	SUMMER	32166	3RS ET	P
20-Aug-18	NWL	1	1.000	SUMMER	32166	3RS ET	S
20-Aug-18	NWL	2	11.000	SUMMER	32166	3RS ET	S
21-Aug-18	AW	1	4.700	SUMMER	32166	3RS ET	P
21-Aug-18	WL	2	24.554	SUMMER	32166	3RS ET	P
21-Aug-18	WL	3	3.309	SUMMER	32166	3RS ET	P
21-Aug-18	WL	2	7.939	SUMMER	32166	3RS ET	S
21-Aug-18	WL	3	0.572	SUMMER	32166	3RS ET	S
22-Aug-18	SWL	2	50.350	SUMMER	32166	3RS ET	P
22-Aug-18	SWL	3	4.900	SUMMER	32166	3RS ET	P
22-Aug-18	SWL	2	13.170	SUMMER	32166	3RS ET	S
22-Aug-18	SWL	3	2.400	SUMMER	32166	3RS ET	S
23-Aug-18	SWL	2	51.850	SUMMER	32166	3RS ET	P
23-Aug-18	SWL	3	2.905	SUMMER	32166	3RS ET	P
23-Aug-18	SWL	2	11.220	SUMMER	32166	3RS ET	S
23-Aug-18	SWL	3	4.000	SUMMER	32166	3RS ET	S
7-Sep-18	SWL	1	0.800	AUTUMN	32166	3RS ET	P
7-Sep-18	SWL	2	43.560	AUTUMN	32166	3RS ET	P
7-Sep-18	SWL	3	11.660	AUTUMN	32166	3RS ET	P
7-Sep-18	SWL	1	1.500	AUTUMN	32166	3RS ET	S

DATE	AREA	BEAU	KM SEARCHED	SEASON	VESSEL	TYPE	P/S
7-Sep-18	SWL	2	8.130	AUTUMN	32166	3RS ET	S
7-Sep-18	SWL	3	4.900	AUTUMN	32166	3RS ET	S
10-Sep-18	NEL	2	37.280	AUTUMN	32166	3RS ET	P
10-Sep-18	NEL	2	8.640	AUTUMN	32166	3RS ET	S
10-Sep-18	NEL	3	1.080	AUTUMN	32166	3RS ET	S
14-Sep-18	NWL	1	1.400	AUTUMN	32166	3RS ET	P
14-Sep-18	NWL	2	58.520	AUTUMN	32166	3RS ET	P
14-Sep-18	NWL	3	3.600	AUTUMN	32166	3RS ET	P
14-Sep-18	NWL	2	11.780	AUTUMN	32166	3RS ET	S
18-Sep-18	NEL	2	4.900	AUTUMN	32166	3RS ET	P
18-Sep-18	NEL	3	28.270	AUTUMN	32166	3RS ET	P
18-Sep-18	NEL	4	4.070	AUTUMN	32166	3RS ET	P
18-Sep-18	NEL	2	1.000	AUTUMN	32166	3RS ET	S
18-Sep-18	NEL	3	8.260	AUTUMN	32166	3RS ET	S
18-Sep-18	NEL	4	1.000	AUTUMN	32166	3RS ET	S
19-Sep-18	SWL	2	42.334	AUTUMN	32166	3RS ET	P
19-Sep-18	SWL	3	12.170	AUTUMN	32166	3RS ET	P
19-Sep-18	SWL	2	13.810	AUTUMN	32166	3RS ET	S
19-Sep-18	SWL	3	0.900	AUTUMN	32166	3RS ET	S
20-Sep-18	AW	2	4.940	AUTUMN	32166	3RS ET	P
20-Sep-18	WL	2	6.421	AUTUMN	32166	3RS ET	P
20-Sep-18	WL	3	11.471	AUTUMN	32166	3RS ET	P
20-Sep-18	WL	2	5.212	AUTUMN	32166	3RS ET	S
20-Sep-18	WL	3	6.235	AUTUMN	32166	3RS ET	S
21-Sep-18	AW	2	4.690	AUTUMN	32166	3RS ET	P
21-Sep-18	WL	2	4.136	AUTUMN	32166	3RS ET	P
21-Sep-18	WL	3	13.589	AUTUMN	32166	3RS ET	P
21-Sep-18	WL	2	2.288	AUTUMN	32166	3RS ET	S
21-Sep-18	WL	3	7.393	AUTUMN	32166	3RS ET	S
26-Sep-18	NWL	2	40.190	AUTUMN	32166	3RS ET	P
26-Sep-18	NWL	3	21.690	AUTUMN	32166	3RS ET	P
26-Sep-18	NWL	2	6.418	AUTUMN	32166	3RS ET	S
26-Sep-18	NWL	3	3.520	AUTUMN	32166	3RS ET	S

## CWD Small Vessel Line-transect Survey

## Sighting Data

DATE	STG #	TIME	CWD/FP	GP SZ	AREA	BEAU	PSD	EFFORT	TYPE	DEC LAT	DEC LON	SEASON	BOAT ASSOC.	P/S
11-Jul-18	1	1007	CWD	2	WL	2	569	ON	3RS ET	22.2873	113.8608	SUMMER	NONE	P
11-Jul-18	2	1027	CWD	1	WL	2	151	ON	3RS ET	22.2731	113.8471	SUMMER	NONE	S
11-Jul-18	3	1045	CWD	1	WL	2	247	ON	3RS ET	22.2692	113.8602	SUMMER	NONE	P
11-Jul-18	4	1108	CWD	1	WL	3	470	ON	3RS ET	22.2601	113.8498	SUMMER	NONE	P
11-Jul-18	5	1212	CWD	1	WL	3	303	ON	3RS ET	22.2232	113.8315	SUMMER	NONE	P
11-Jul-18	6	1237	CWD	3	WL	3	201	ON	3RS ET	22.2132	113.8211	SUMMER	NONE	P
11-Jul-18	7	1308	CWD	12	WL	3	159	ON	3RS ET	22.2050	113.8345	SUMMER	NONE	P
11-Jul-18	8	1403	CWD	10	WL	3	163	ON	3RS ET	22.1950	113.8422	SUMMER	NONE	S
17-Jul-18	1	1033	CWD	3	WL	2	696	ON	3RS ET	22.2607	113.8455	SUMMER	NONE	P
17-Jul-18	2	1100	CWD	1	WL	2	83	ON	3RS ET	22.2504	113.8371	SUMMER	NONE	P
17-Jul-18	3	1122	CWD	3	WL	3	501	ON	3RS ET	22.2415	113.8447	SUMMER	NONE	P
17-Jul-18	4	1201	CWD	1	WL	3	90	ON	3RS ET	22.2148	113.8195	SUMMER	NONE	S
17-Jul-18	5	1232	CWD	3	WL	3	46	ON	3RS ET	22.2009	113.8247	SUMMER	NONE	S
20-Jul-18	1	1040	CWD	1	NWL	3	680	ON	3RS ET	22.2720	113.8702	SUMMER	NONE	P
20-Jul-18	2	1233	CWD	2	NWL	2	N/A	OFF	3RS ET	22.3495	113.8832	SUMMER	NONE	P
20-Jul-18	3	1251	CWD	2	NWL	2	N/A	OFF	3RS ET	22.3446	113.8860	SUMMER	NONE	P
26-Jul-18	1	1152	CWD	2	SWL	2	30	ON	3RS ET	22.1924	113.8878	SUMMER	NONE	P
26-Jul-18	2	1255	CWD	1	SWL	2	28	ON	3RS ET	22.1821	113.8982	SUMMER	NONE	P
26-Jul-18	3	1412	FP	2	SWL	3	52	ON	3RS ET	22.1540	113.9177	SUMMER	NONE	P
30-Jul-18	1	1244	CWD	1	SWL	3	252	ON	3RS ET	22.1949	113.8973	SUMMER	NONE	P
30-Jul-18	2	1317	CWD	2	SWL	2	85	ON	3RS ET	22.1986	113.9080	SUMMER	NONE	P
30-Jul-18	3	1345	CWD	3	SWL	3	401	ON	3RS ET	22.1717	113.9079	SUMMER	NONE	P
30-Jul-18	4	1611	CWD	3	SWL	2	219	ON	3RS ET	22.2085	113.9363	SUMMER	NONE	P
2-Aug-18	1	1029	CWD	15	NWL	2	999	ON	3RS ET	22.2945	113.8705	SUMMER	NONE	P
2-Aug-18	2	1122	CWD	1	NWL	3	12	ON	3RS ET	22.2741	113.8705	SUMMER	NONE	P
2-Aug-18	3	1156	CWD	2	NWL	2	17	ON	3RS ET	22.2901	113.8786	SUMMER	NONE	P
7-Aug-18	1	1008	CWD	2	WL	1	250	ON	3RS ET	22.2920	113.8613	SUMMER	NONE	P
7-Aug-18	2	1043	CWD	5	WL	2	69	ON	3RS ET	22.2642	113.8578	SUMMER	NONE	S
7-Aug-18	3	1328	CWD	2	WL	2	524	ON	3RS ET	22.2027	113.8233	SUMMER	NONE	S
7-Aug-18	4	1344	CWD	5	WL	2	352	ON	3RS ET	22.1966	113.8411	SUMMER	NONE	P
17-Aug-18	1	1149	CWD	1	NEL	2	8	ON	3RS ET	22.3387	113.9562	SUMMER	NONE	P

DATE	STG #	TIME	CWD/FP	GP SZ	AREA	BEAU	PSD	EFFORT	TYPE	DEC LAT	DEC LON	SEASON	BOAT ASSOC.	P/S
21-Aug-18	1	1025	CWD	2	WL	2	22	ON	3RS ET	22.2688	113.8601	SUMMER	NONE	P
21-Aug-18	2	1052	CWD	5	WL	2	267	ON	3RS ET	22.2526	113.8343	SUMMER	NONE	S
21-Aug-18	3	1133	CWD	1	WL	2	380	ON	3RS ET	22.2417	113.8352	SUMMER	NONE	P
21-Aug-18	4	1149	CWD	1	WL	2	181	ON	3RS ET	22.2357	113.8253	SUMMER	NONE	S
21-Aug-18	5	1209	CWD	8	WL	2	93	ON	3RS ET	22.2226	113.8359	SUMMER	NONE	P
21-Aug-18	6	1241	CWD	2	WL	2	26	ON	3RS ET	22.2140	113.8291	SUMMER	NONE	P
21-Aug-18	7	1304	CWD	2	WL	2	26	ON	3RS ET	22.2055	113.8303	SUMMER	NONE	P
21-Aug-18	8	1320	CWD	5	WL	2	160	ON	3RS ET	22.2039	113.8222	SUMMER	NONE	S
21-Aug-18	9	1340	CWD	2	WL	3	162	ON	3RS ET	22.1963	113.8415	SUMMER	NONE	P
22-Aug-18	1	1439	CWD	3	SWL	2	17	ON	3RS ET	22.1860	113.8689	SUMMER	NONE	P
23-Aug-18	1	1457	CWD	1	SWL	2	161	ON	3RS ET	22.1881	113.8592	SUMMER	NONE	P
23-Aug-18	2	1522	CWD	5	SWL	2	263	ON	3RS ET	22.1842	113.8491	SUMMER	NONE	P
7-Sep-18	1	1408	FP	1	SWL	2	244	ON	3RS ET	22.1951	113.9275	AUTUMN	NONE	P
7-Sep-18	2	1425	FP	5	SWL	2	147	ON	3RS ET	22.1751	113.9282	AUTUMN	NONE	P
14-Sep-18	1	1326	CWD	1	NWL	2	38	ON	3RS ET	22.3994	113.8982	AUTUMN	NONE	P
19-Sep-18	1	1041	CWD	9	SWL	2	808	ON	3RS ET	22.1925	113.8590	AUTUMN	NONE	P
19-Sep-18	2	1112	CWD	3	SWL	2	208	ON	3RS ET	22.1937	113.8589	AUTUMN	NONE	P
19-Sep-18	3	1303	CWD	1	SWL	3	49	ON	3RS ET	22.1726	113.8970	AUTUMN	NONE	P
20-Sep-18	1	1025	CWD	5	WL	3	38	ON	3RS ET	22.2686	113.8478	AUTUMN	NONE	P
20-Sep-18	2	1047	CWD	10	WL	2	18	ON	3RS ET	22.2686	113.8526	AUTUMN	NONE	P
20-Sep-18	3	1108	CWD	1	WL	2	72	ON	3RS ET	22.2600	113.8497	AUTUMN	NONE	P
20-Sep-18	4	1135	CWD	3	WL	3	66	ON	3RS ET	22.2416	113.8462	AUTUMN	NONE	P
20-Sep-18	5	1145	CWD	2	WL	3	8	ON	3RS ET	22.2415	113.8406	AUTUMN	NONE	P
20-Sep-18	6	1250	CWD	7	WL	3	77	ON	3RS ET	22.1964	113.8414	AUTUMN	NONE	P
20-Sep-18	7	1317	CWD	1	WL	3	83	ON	3RS ET	22.1871	113.8399	AUTUMN	NONE	P
20-Sep-18	8	1327	CWD	2	WL	3	81	ON	3RS ET	22.1870	113.8312	AUTUMN	NONE	P
21-Sep-18	1	1026	CWD	6	WL	3	44	ON	3RS ET	22.2688	113.8523	AUTUMN	NONE	P
21-Sep-18	2	1105	CWD	2	WL	3	520	ON	3RS ET	22.2499	113.8394	AUTUMN	NONE	P
21-Sep-18	3	1142	CWD	3	WL	3	4	ON	3RS ET	22.2285	113.8377	AUTUMN	NONE	S
21-Sep-18	4	1208	CWD	6	WL	3	279	ON	3RS ET	22.2143	113.8313	AUTUMN	NONE	P
21-Sep-18	5	1237	CWD	1	WL	2	2	ON	3RS ET	22.2135	113.8351	AUTUMN	NONE	P
21-Sep-18	6	1306	CWD	4	WL	3	57	ON	3RS ET	22.1957	113.8348	AUTUMN	NONE	P
26-Sep-18	1	1030	CWD	2	NWL	2	77	ON	3RS ET	22.2832	113.8697	AUTUMN	NONE	P







DATE	STG #	TIME	CWD/FP	GP SZ	AREA	BEAU	PSD	EFFORT	TYPE	DEC LAT	DEC LON	SEASON	BOAT ASSOC.	P/S
26-Sep-18	2	1050	CWD	1	NWL	2	125	ON	3RS ET	22.2713	113.8721	AUTUMN	NONE	S
26-Sep-18	3	1221	CWD	1	NWL	3	387	ON	3RS ET	22.3863	113.8878	AUTUMN	NONE	P
26-Sep-18	4	1426	CWD	1	NWL	2	131	ON	3RS ET	22.3659	113.9188	AUTUMN	NONE	S

Abbreviations: STG# = Sighting Number; GP SZ = Group Size; BEAU = Beaufort Sea State; PSD = Perpendicular Distance (in metres); N/A = Not Applicable;  
 DEC LAT = Latitude (WGS84 in Decimal), DEC LON = Longitude (WGS84 in Decimal); BOAT ASSOC. = Fishing Boat Association

Sighting data of finless porpoise (FP) are presented for reference only. No relevant figure or text will be mentioned in the quarterly EM&A report. All FP sightings are excluded in calculation.

CWD Small Vessel Line-transect Survey

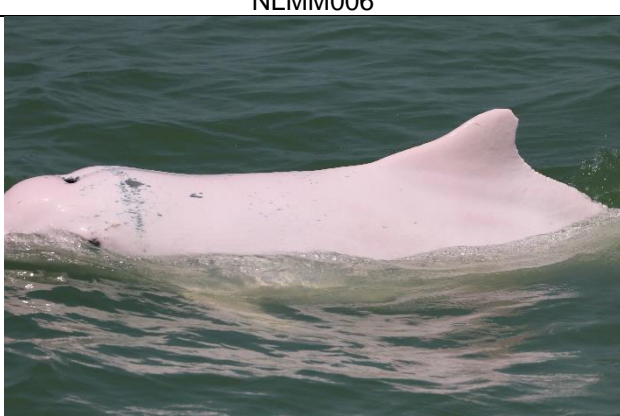
Photo Identification

	
NLMM001	NLMM005
	
NLMM006	NLMM012
	
NLMM013	NLMM015





NLMM016



NLMM019



NLMM020



NLMM023



NLMM033



NLMM040



NLMM041



NLMM043



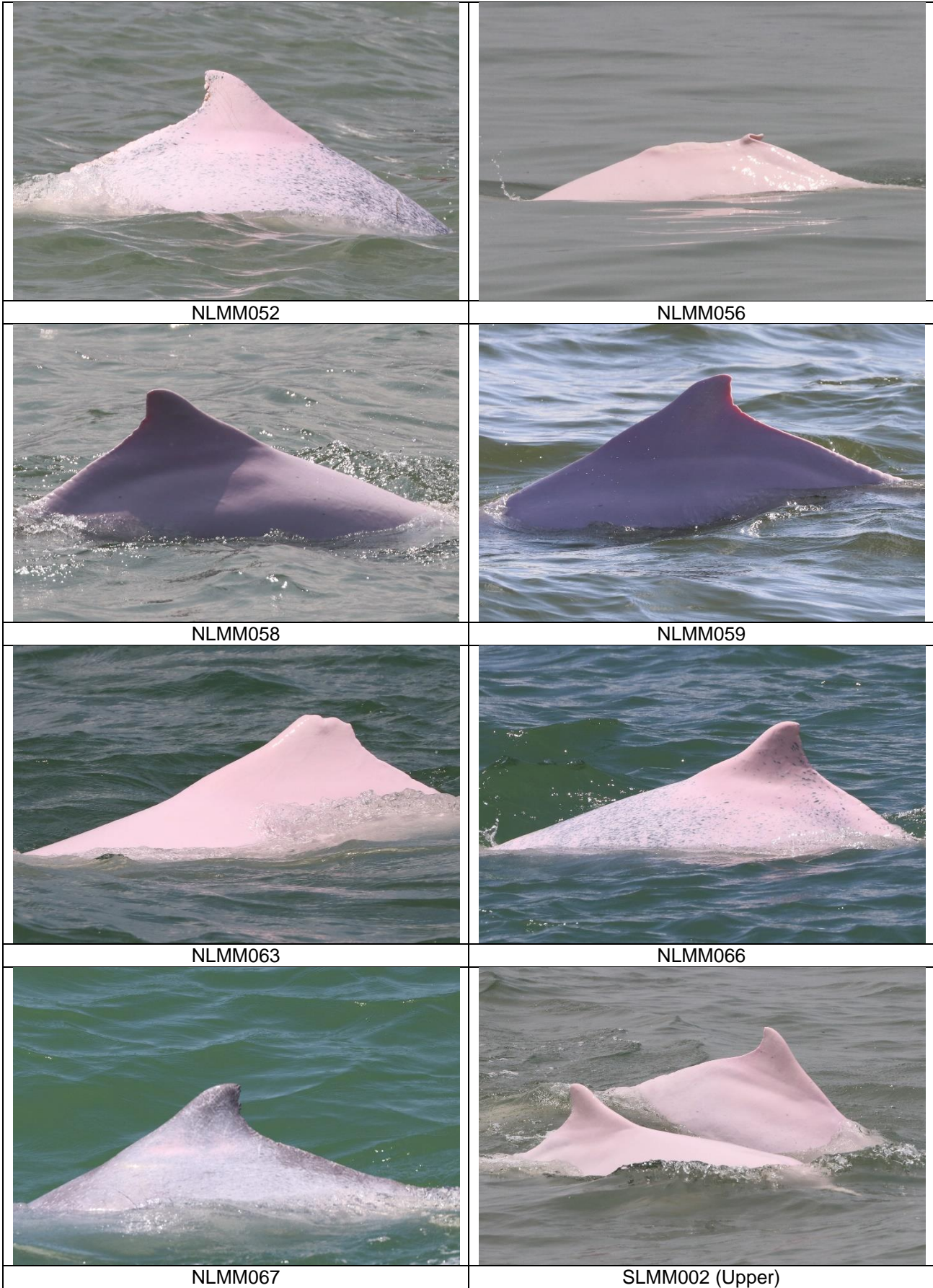



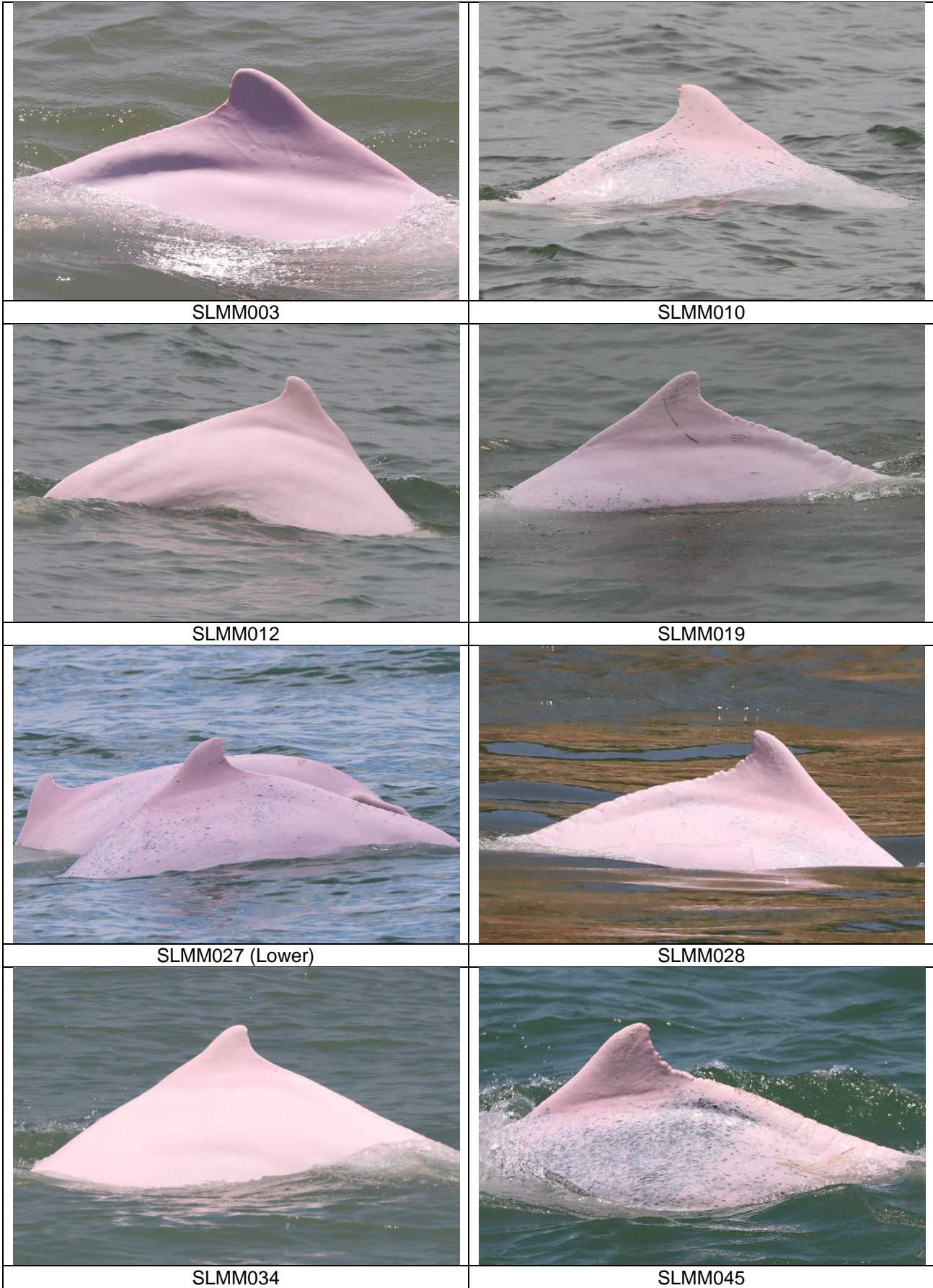





SLMM049



SLMM053



SLMM057



SLMM060



SLMM064



SLMM066



WLMM001







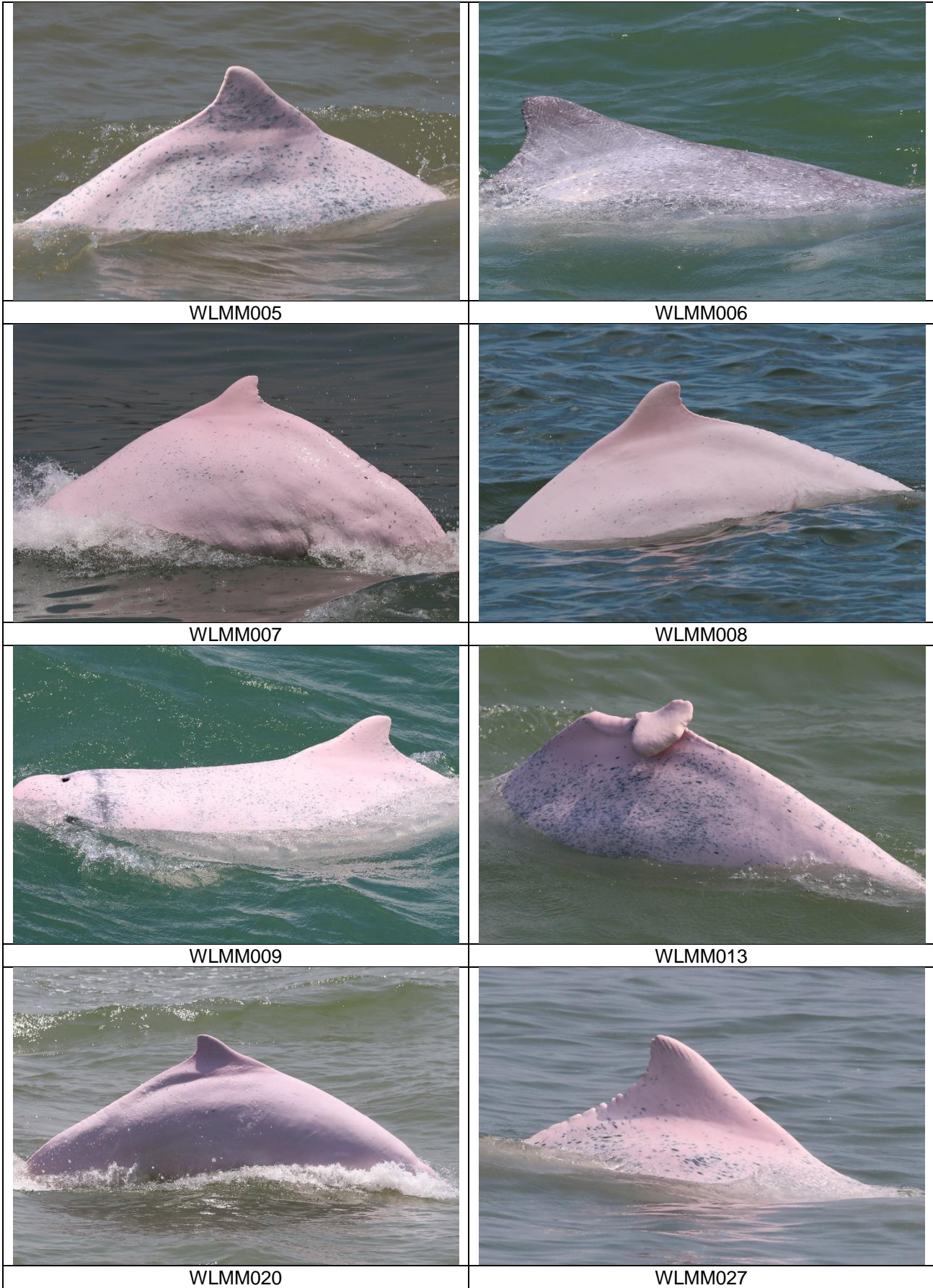

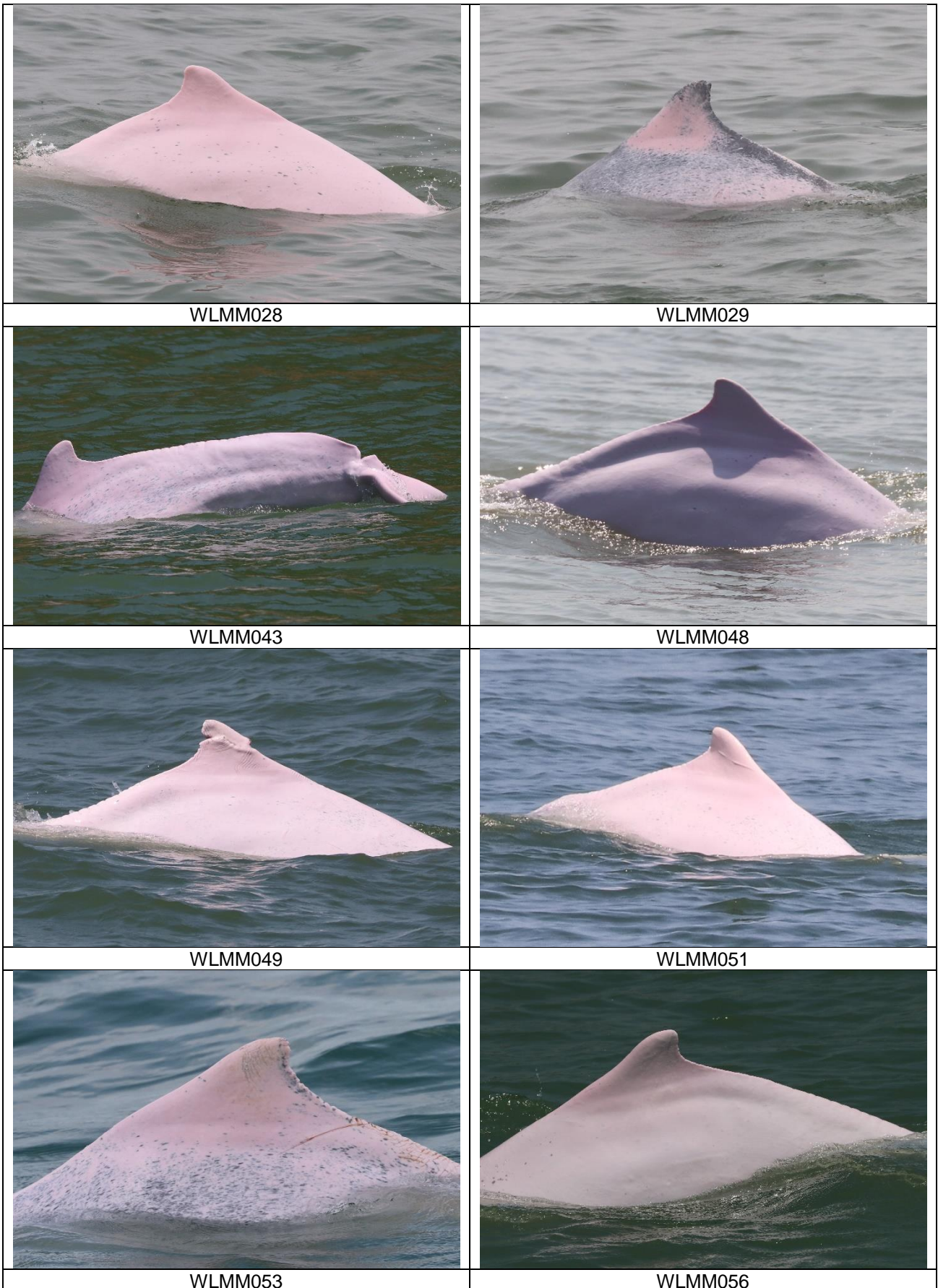

WLMM004









	
WLMM060	WLMM062
	
WLMM063	WLMM065
	
WLMM067	WLMM071
	
WLMM075	WLMM076





WLMM078



WLMM079



WLMM081



WLMM083



WLMM085



WLMM086











WLMM087



WLMM089



	
WLMM090 (Right)	WLMM091
	
WLMM092	WLMM096
	
WLMM103	WLMM107
	
WLMM114	WLMM115



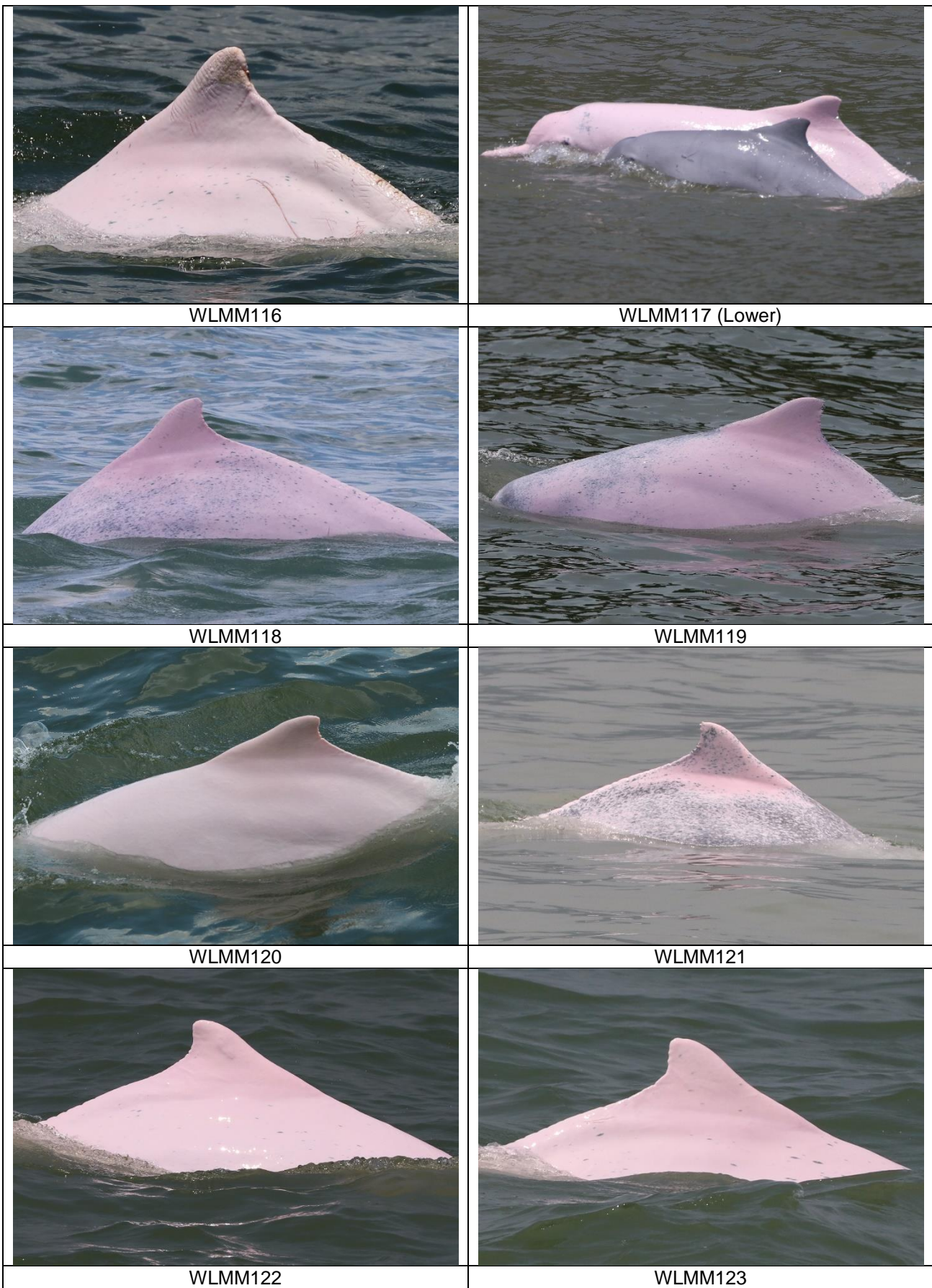



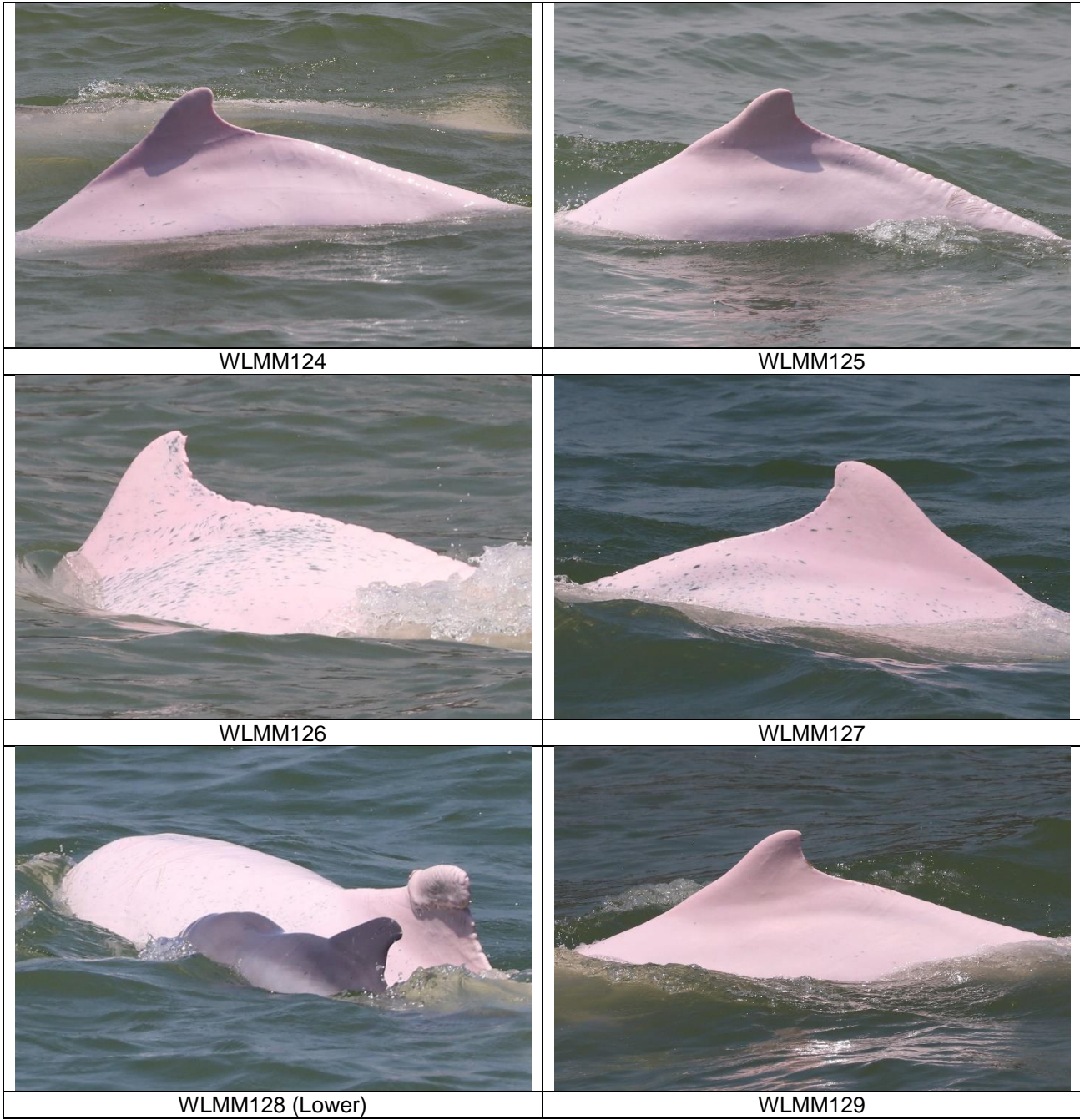

CWD Small Vessel Line-transect Survey

Photo Identification – Re-sighting Locations

NLMM001

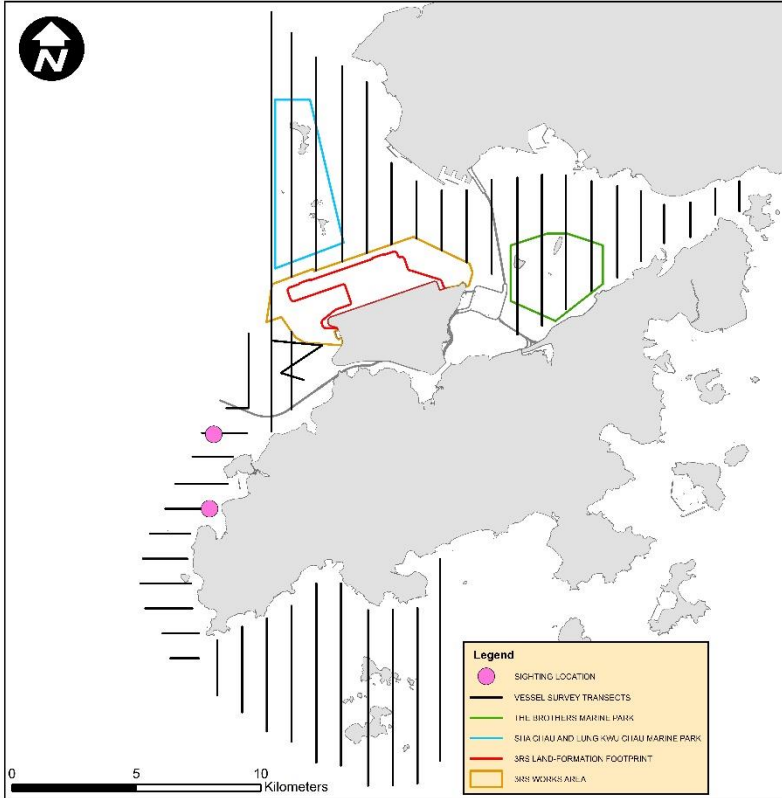

NLMM006

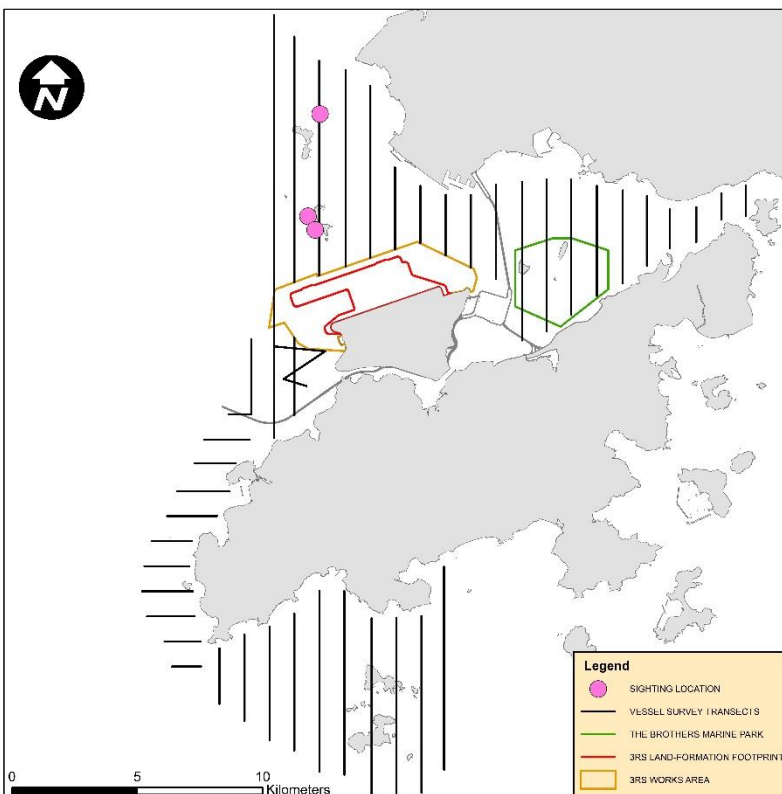

NLMM013

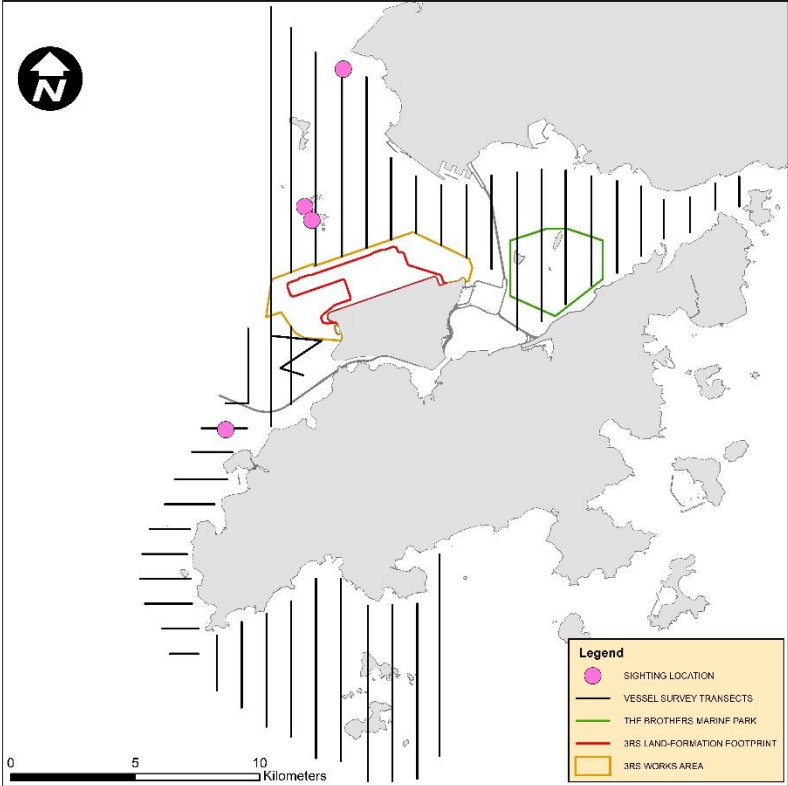

NLMM015

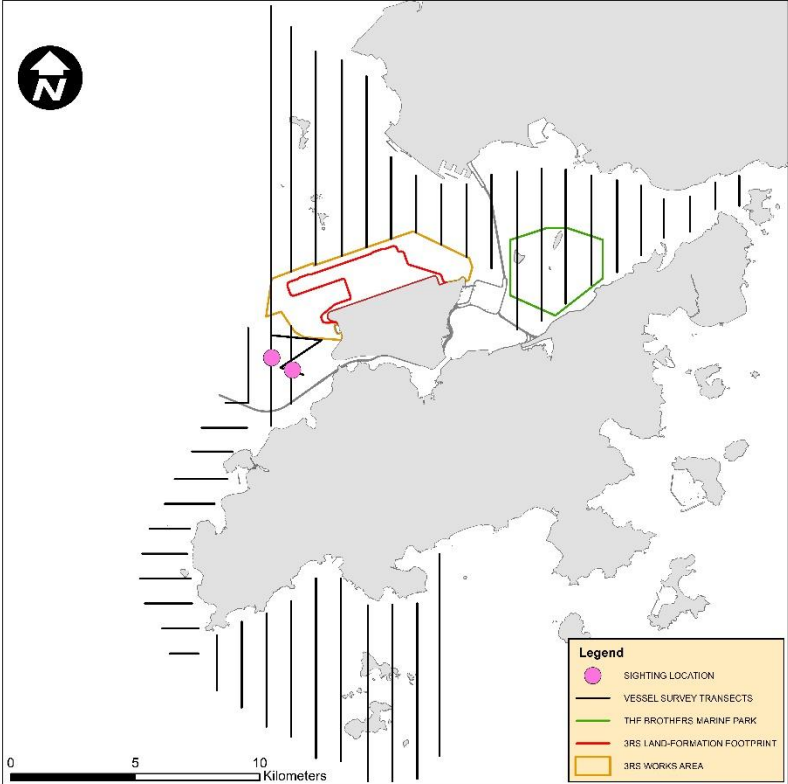

NLMM023

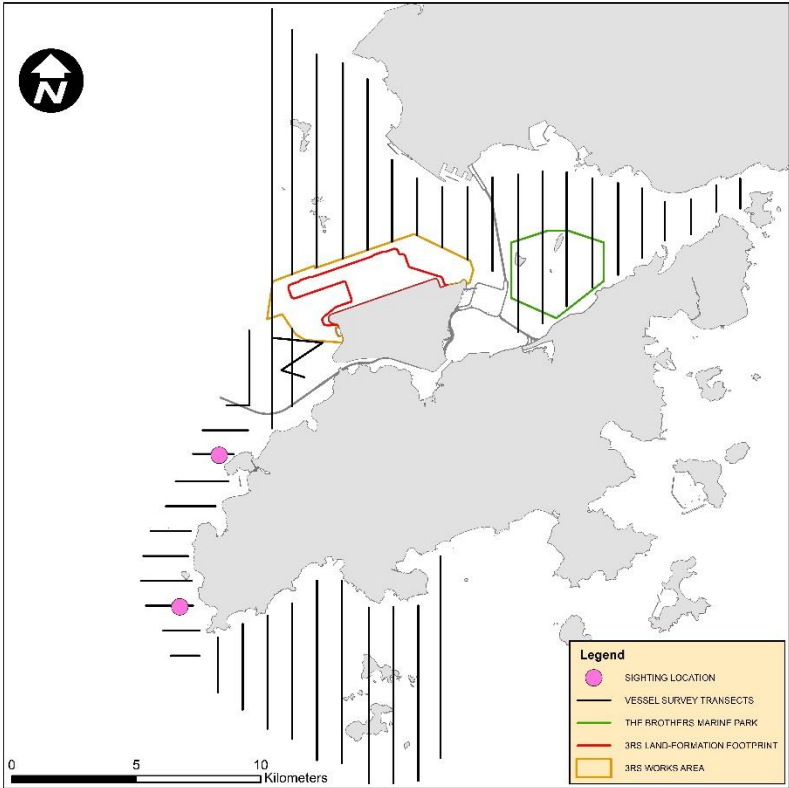

NLMM043

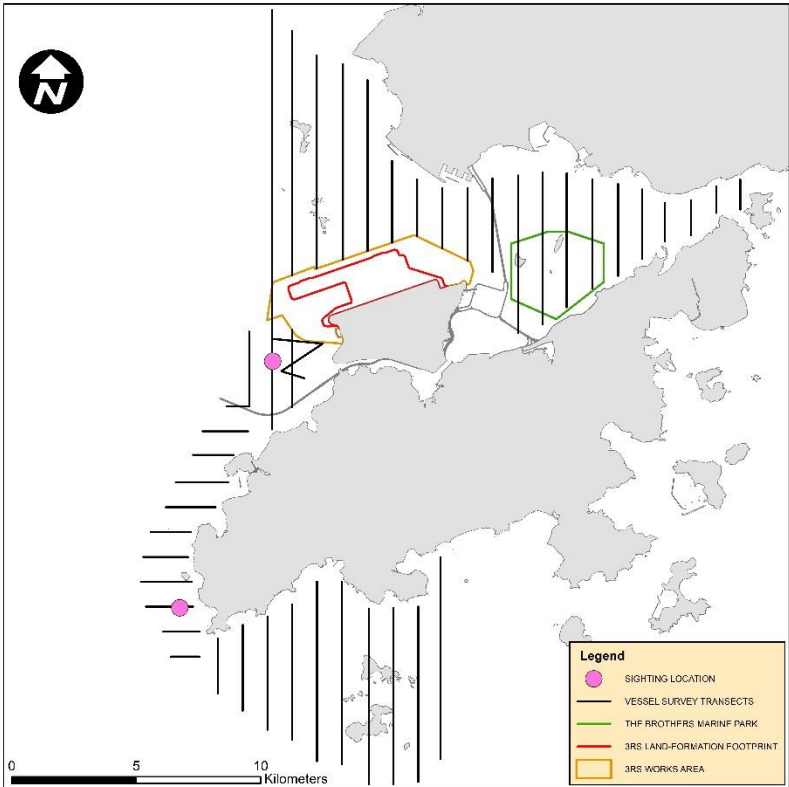

NLMM067

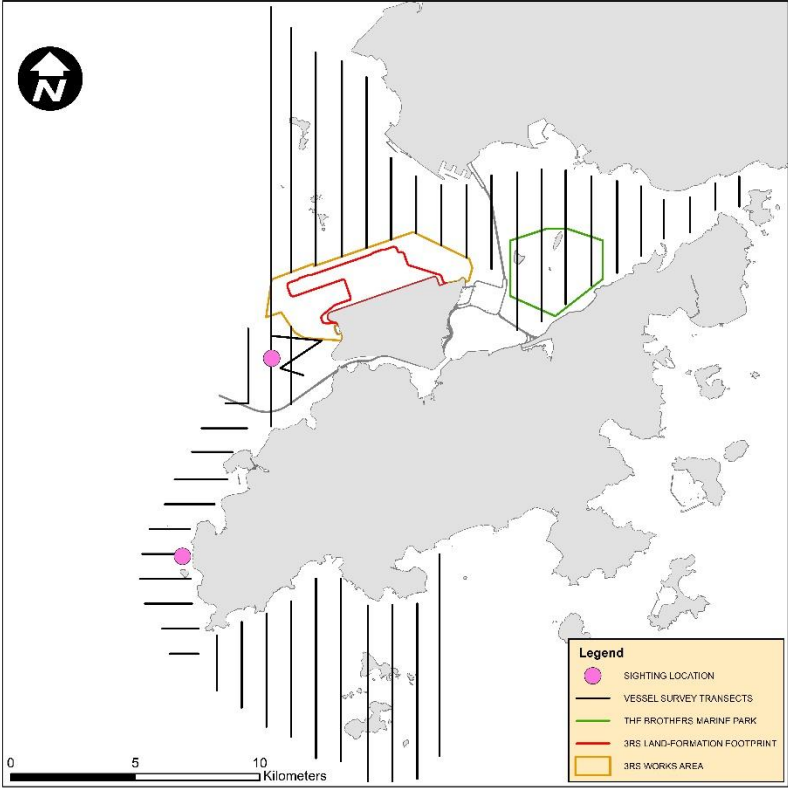

SLMM003

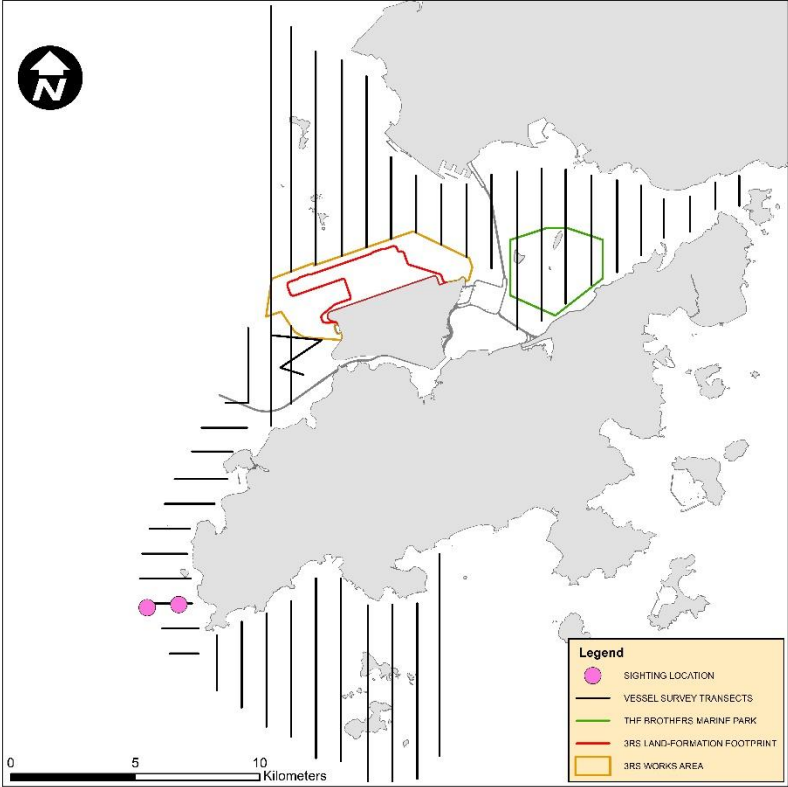



SLMM010

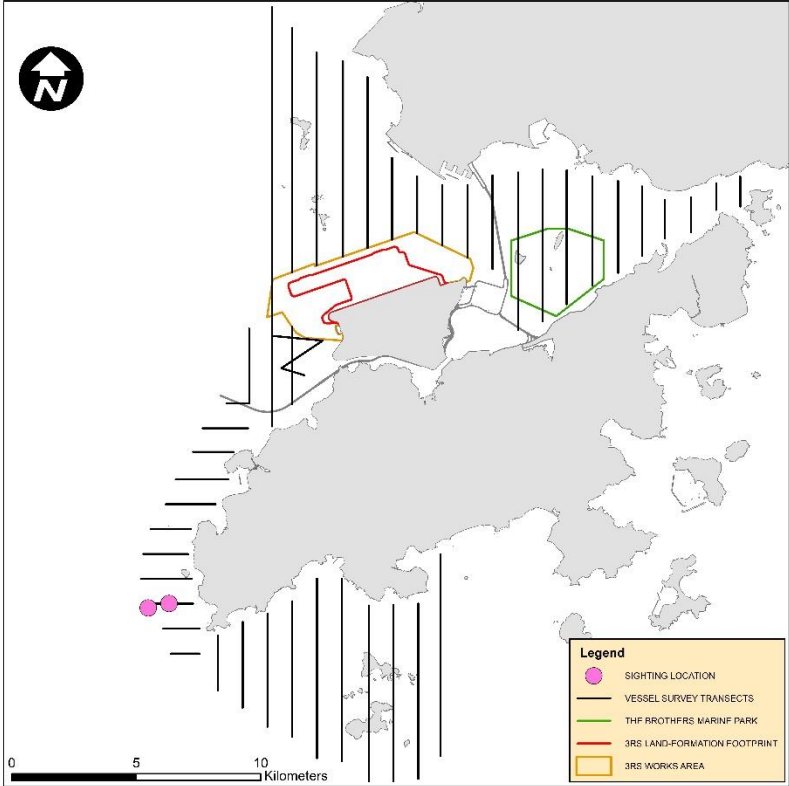

SLMM019

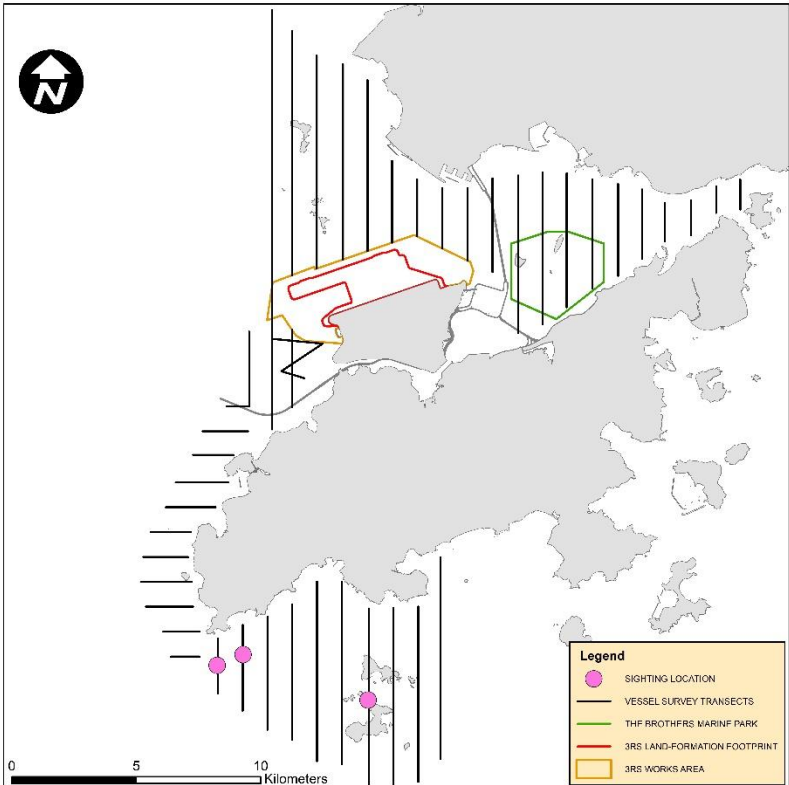

SLMM045

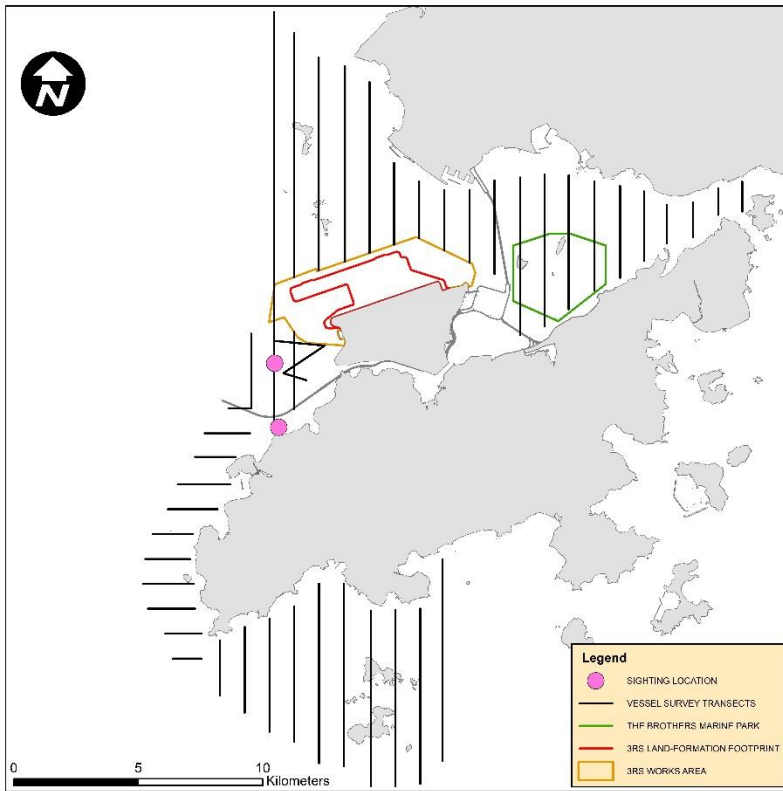

SLMM060

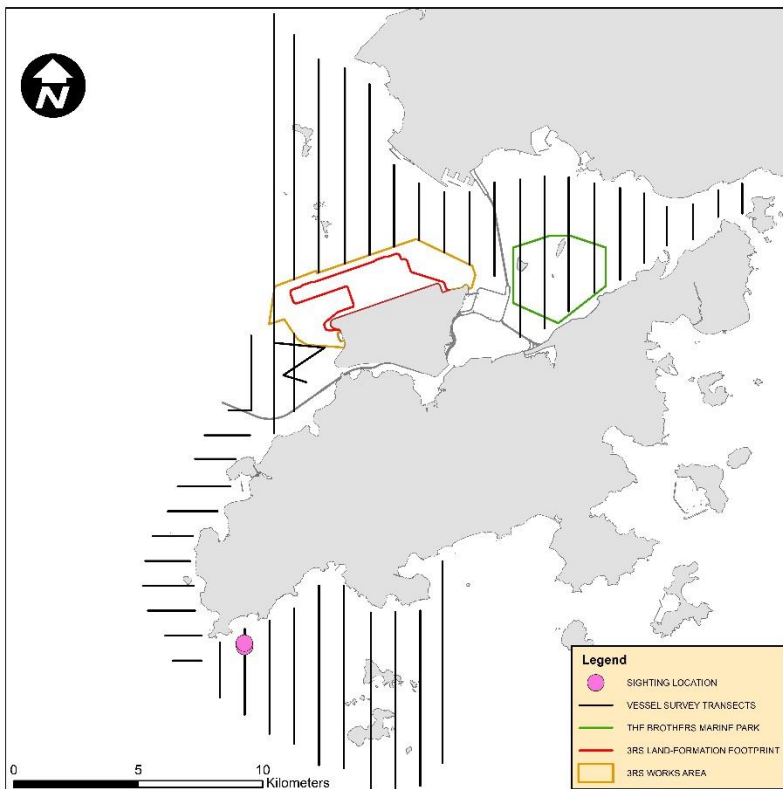

Note: There are two circles on the figure actually. They are at similar locations and thus may appear overlapped on the figure.

WLMM006

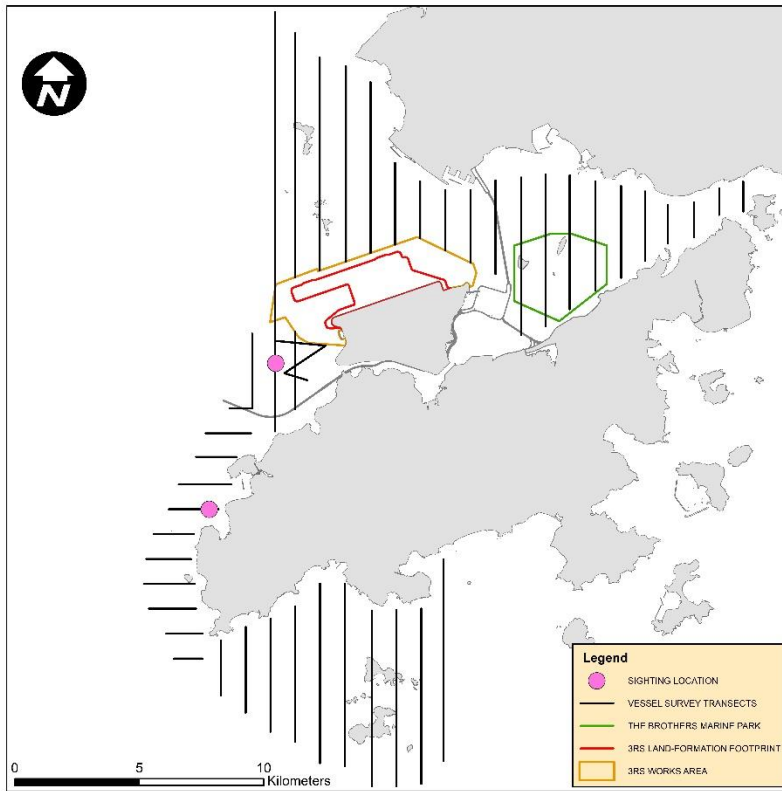

WLMM009

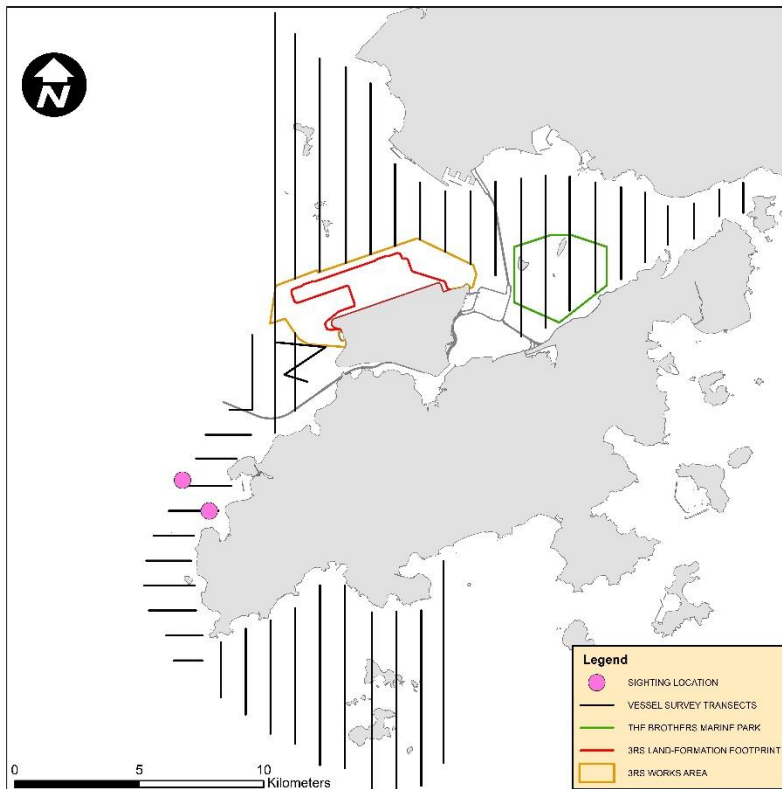



WLMM013

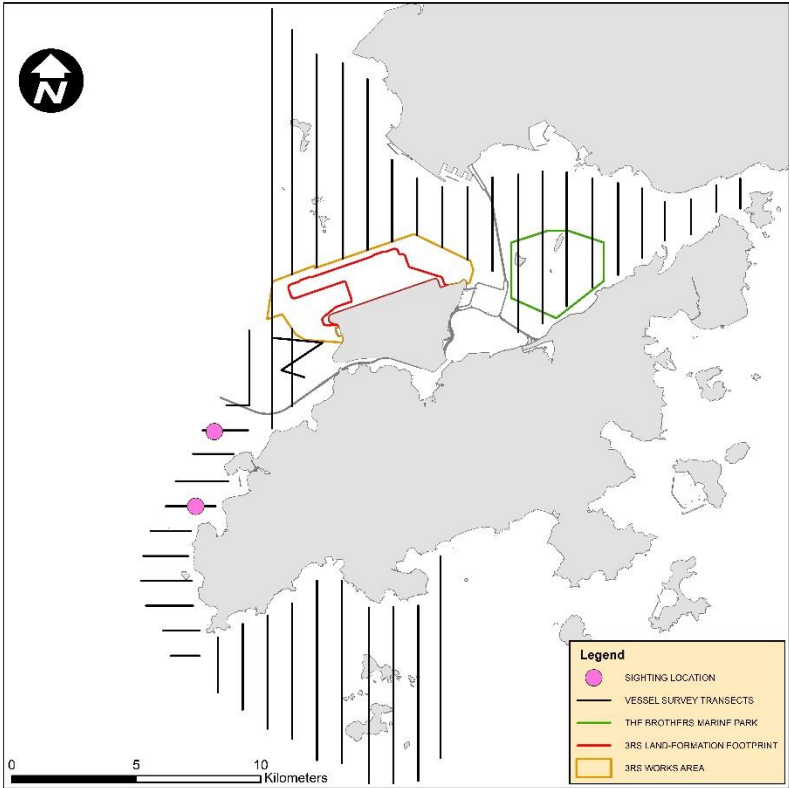

WLMM027

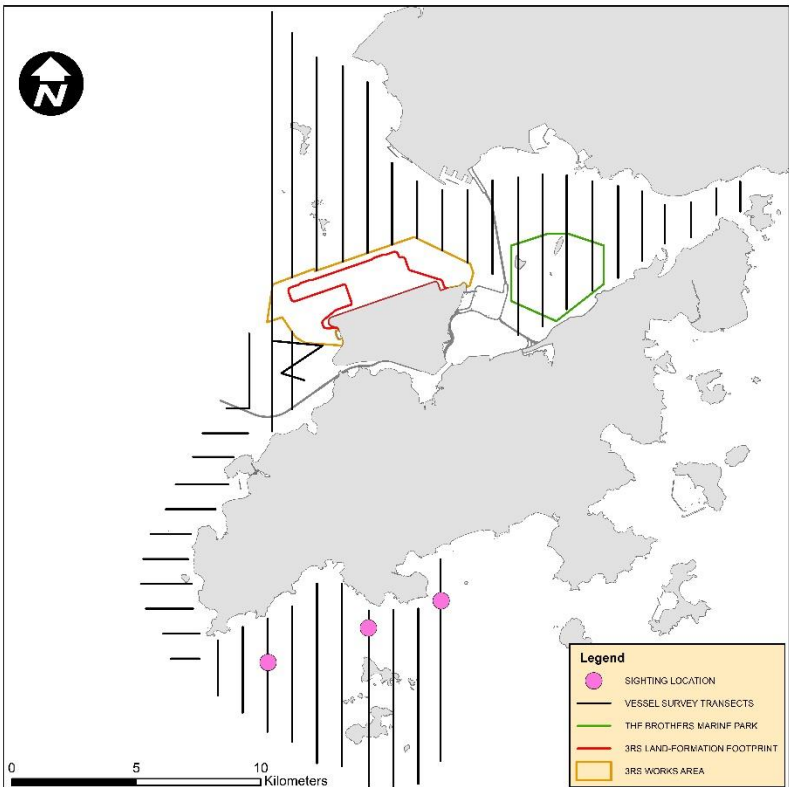

WLMM029

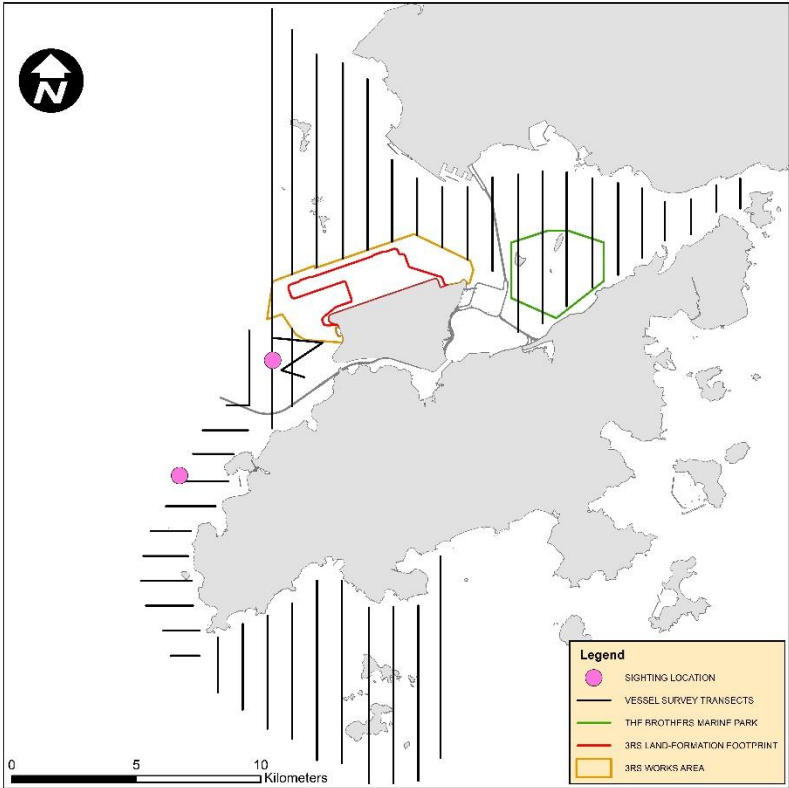

WLMM043

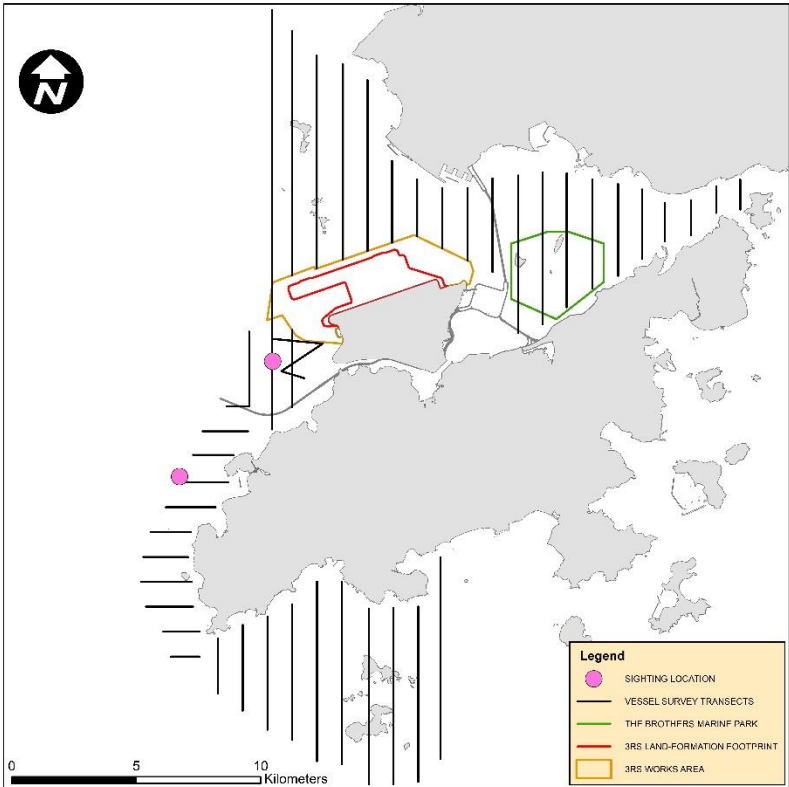

WLMM048

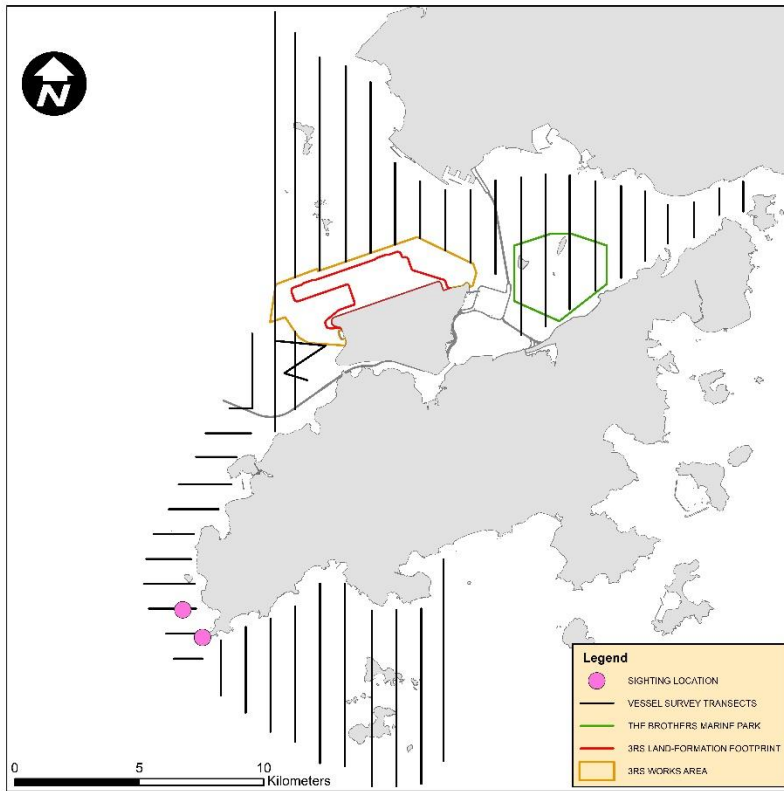

WLMM053

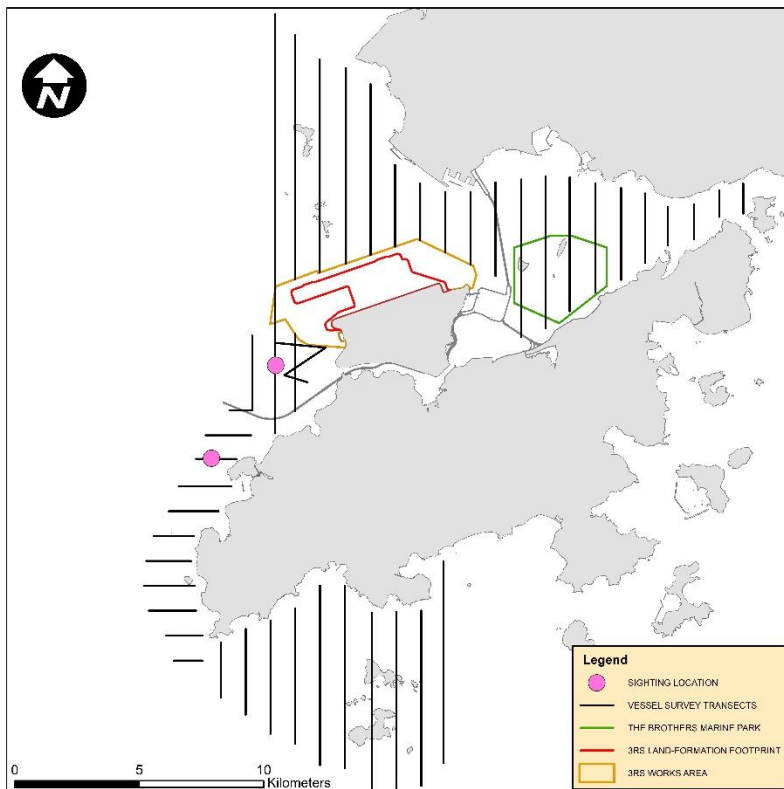

WLMM060

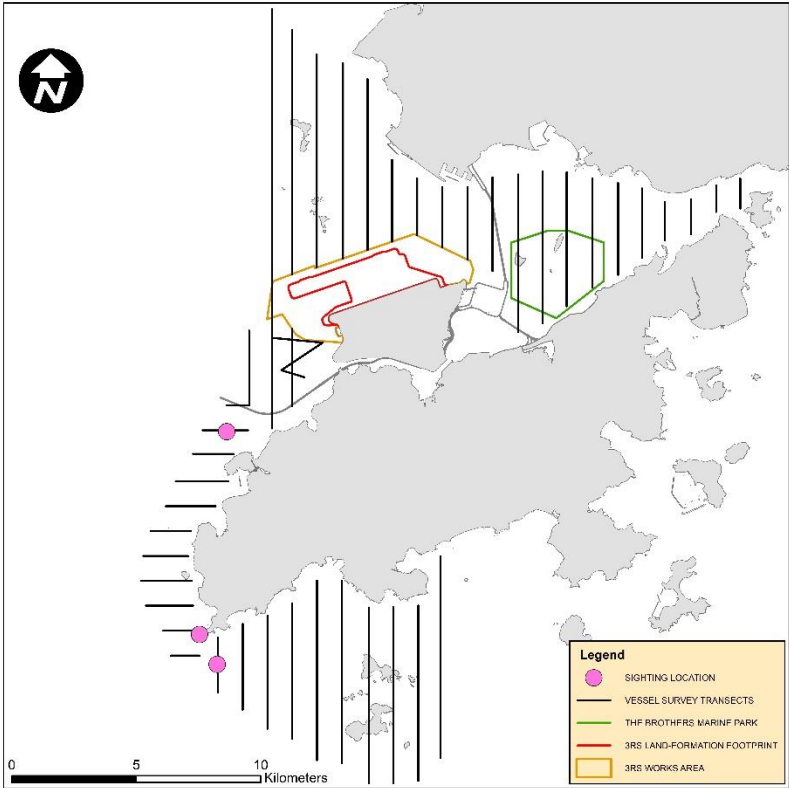

WLMM063

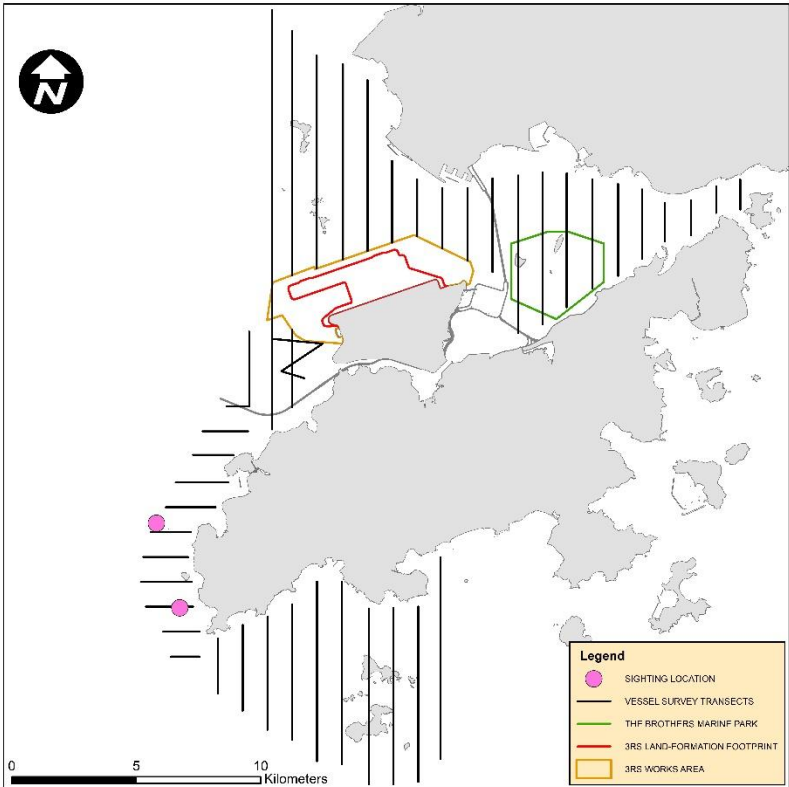

WLMM065

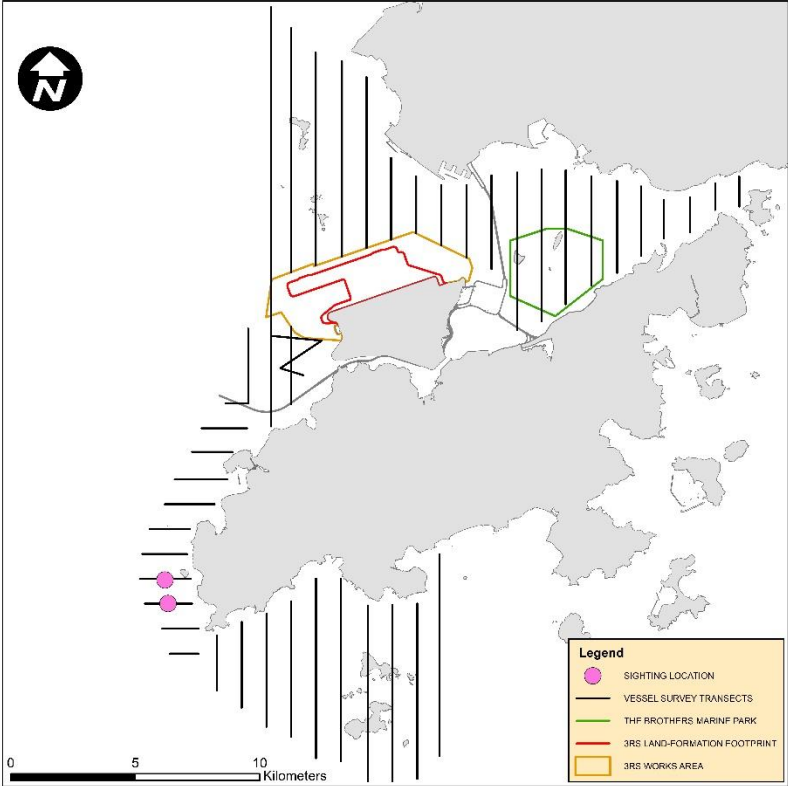

WLMM071

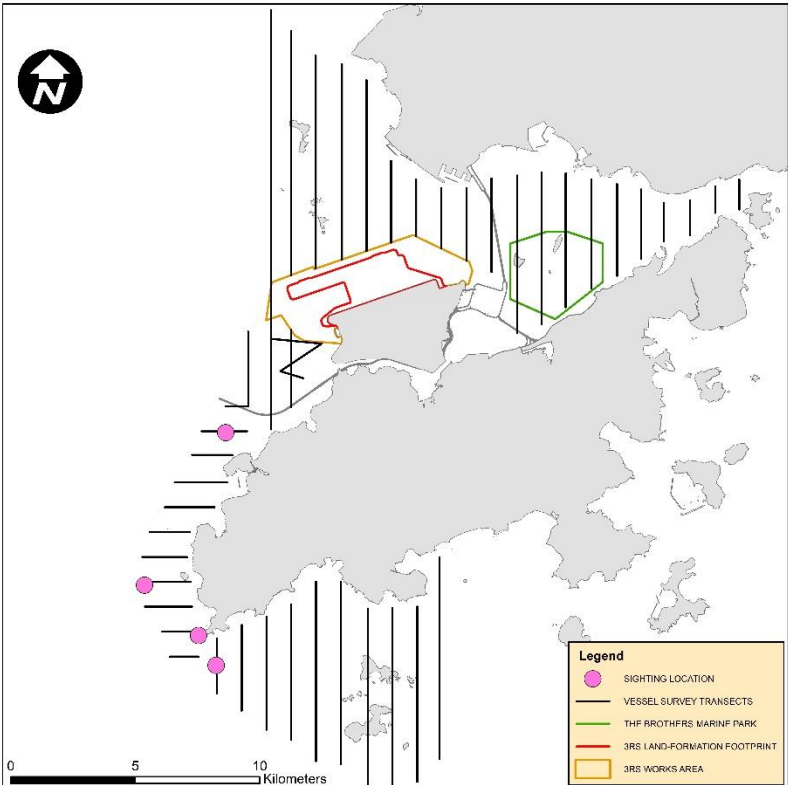

WLMM081

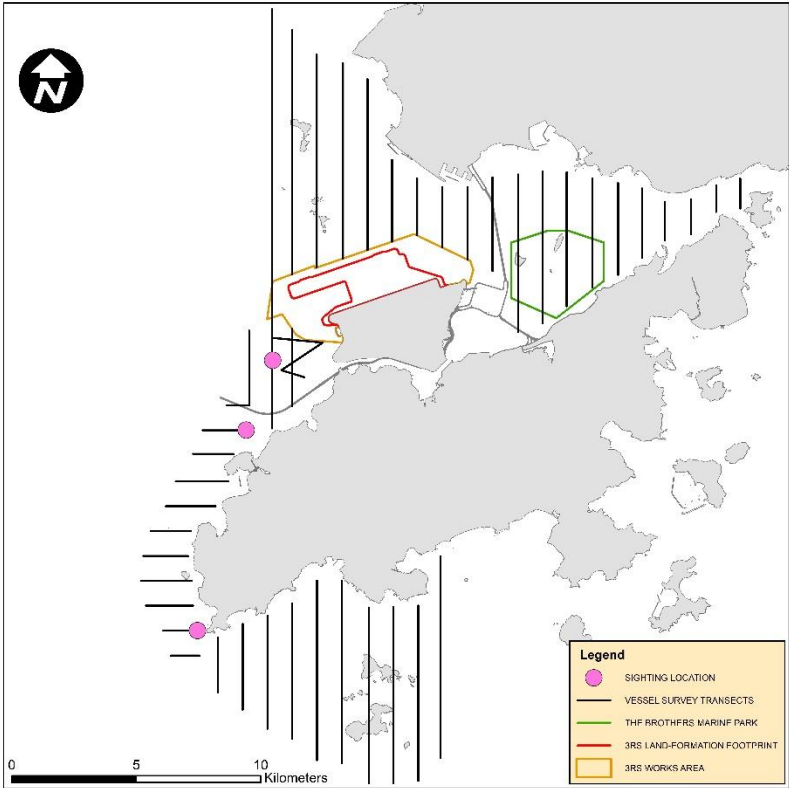

WLMM114

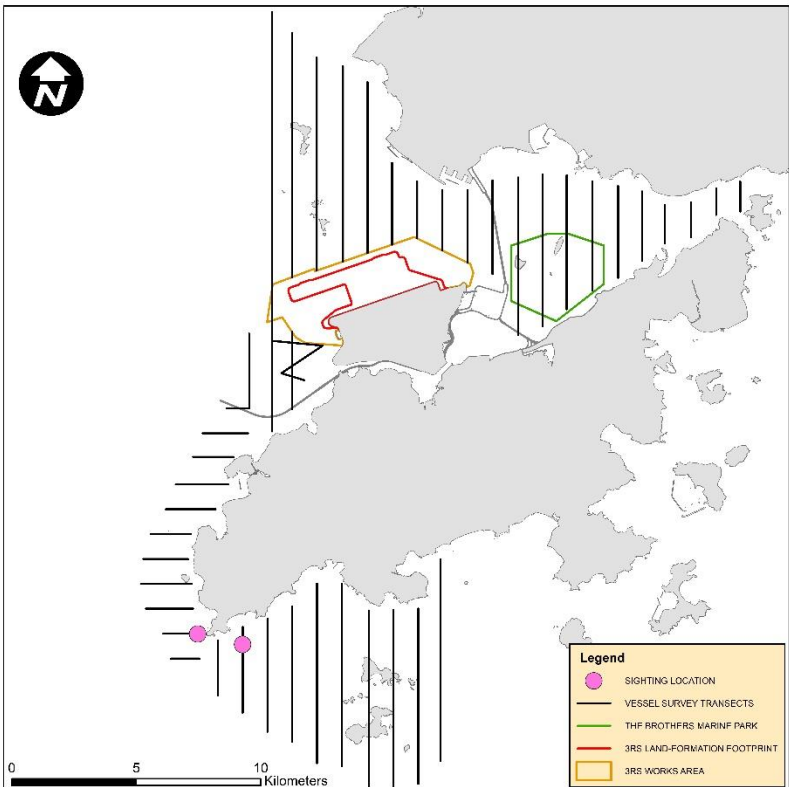

WLMM115

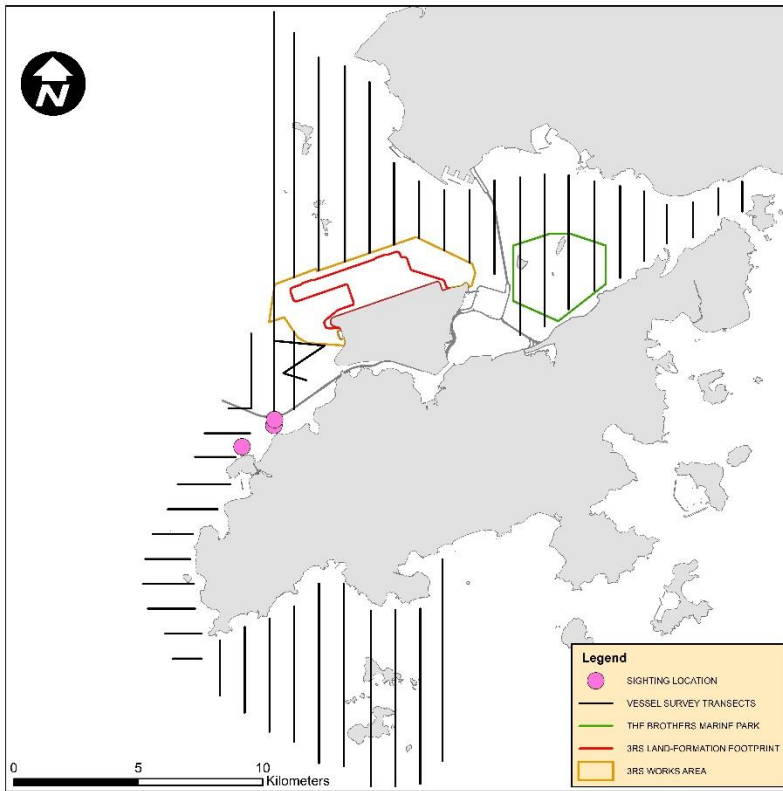

Note: There are three circles on the figure actually. Some of them are at similar locations and thus may appear overlapped on the figure

WLMM116

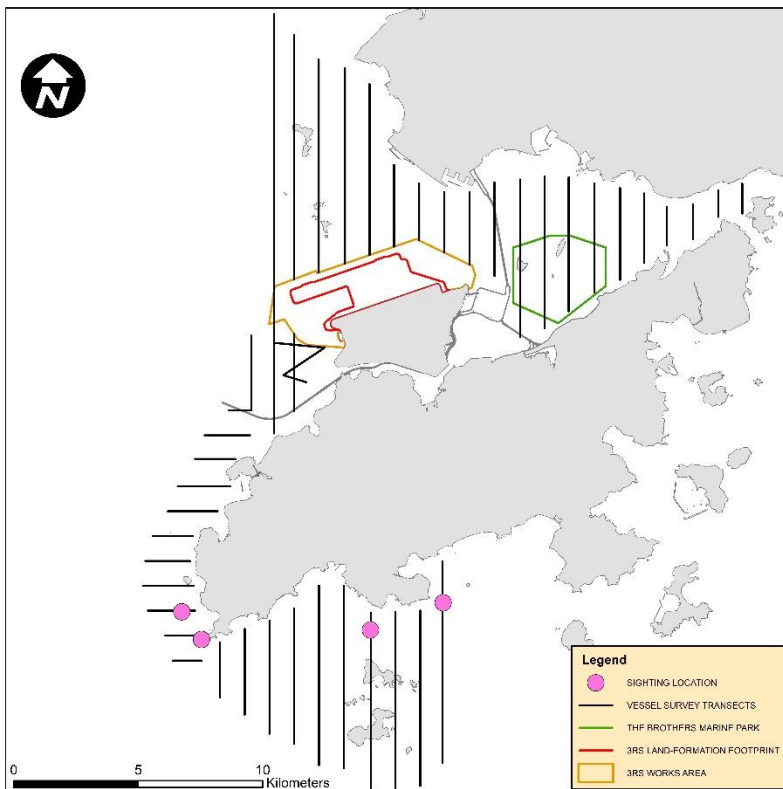

WLMM122

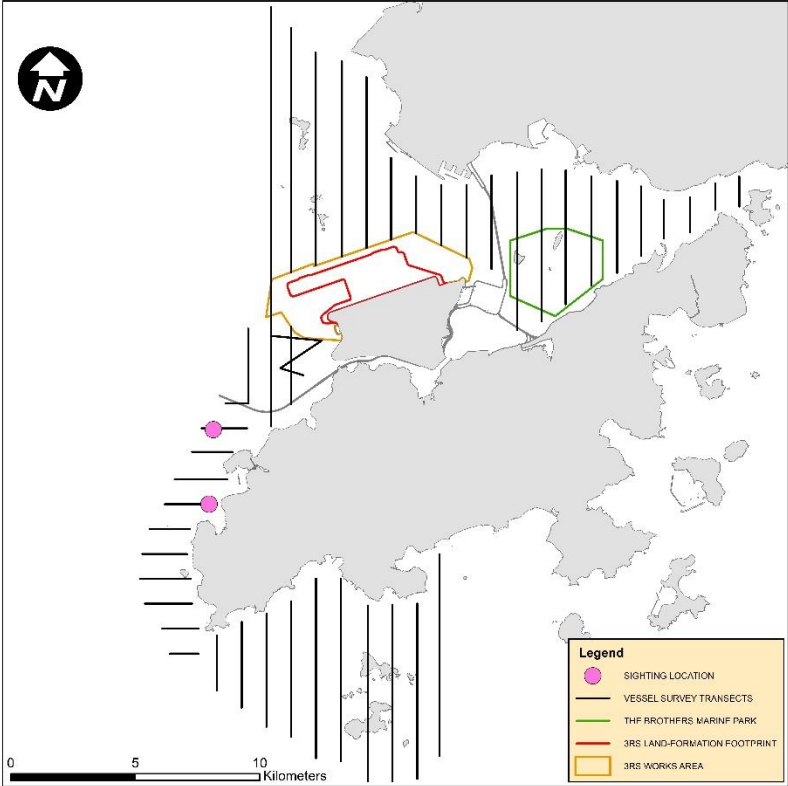



## CWD Land-based Theodolite Tracking

## CWD Groups by Survey Date

Date	Station	Start	End	Duration	Beaufort	Visibility	No. of Focal Follow	Dolphin Group Size
11/Jul/18	Lung Kwu Chau	8:51	14:51	6:00	2	2-3	2	1-3
12/Jul/18	Lung Kwu Chau	8:50	14:50	6:00	2-3	2	3	2-3
19/Jul/18	Sha Chau	8:55	14:55	6:00	2-4	2	0	N/A
20/Jul/18	Lung Kwu Chau	8:45	14:45	6:00	2-3	2-3	6	1-2
26/Jul/18	Sha Chau	8:34	14:34	6:00	2-3	2	0	N/A
1/Aug/18	Lung Kwu Chau	8:50	14:50	6:00	2-3	2	3	1-4
2/Aug/18	Sha Chau	9:05	15:05	6:00	3	2	0	N/A
6/Aug/18	Lung Kwu Chau	8:58	13:28	4:30	2	3	0	N/A
9/Aug/18	Sha Chau	8:38	14:38	6:00	3	2	0	N/A
21/Aug/18	Lung Kwu Chau	8:52	16:22	7:30	2	3-4	0	N/A
4/Sep/18	Lung Kwu Chau	8:42	14:42	6:00	2	2	2	1-3
5/Sep/18	Sha Chau	8:31	14:31	6:00	2	2	0	N/A
14/Sep/18	Lung Kwu Chau	8:42	14:42	6:00	2	2-4	4	2-3
18/Sep/18	Sha Chau	9:00	15:00	6:00	3	2	0	N/A
26/Sep/18	Lung Kwu Chau	9:03	15:03	6:00	2-3	3	5	1-4

Visibility: 1=Excellent, 2=Good, 3=Fair, 4=Poor

# Terrestrial Ecological Monitoring

**Terrestrial Ecological Monitoring – site photos and location map regarding the monthly ecological monitoring for the egret area on Sheung Sha Chau and the HDD daylighting location**



August 2018

Photo record of View 1



Photo record of View 2





September 2018

Photo record of View 1



Photo record of View 2

