

Appendix C. Monitoring Results

Air Quality Monitoring Results

Air Quality Monitoring Results

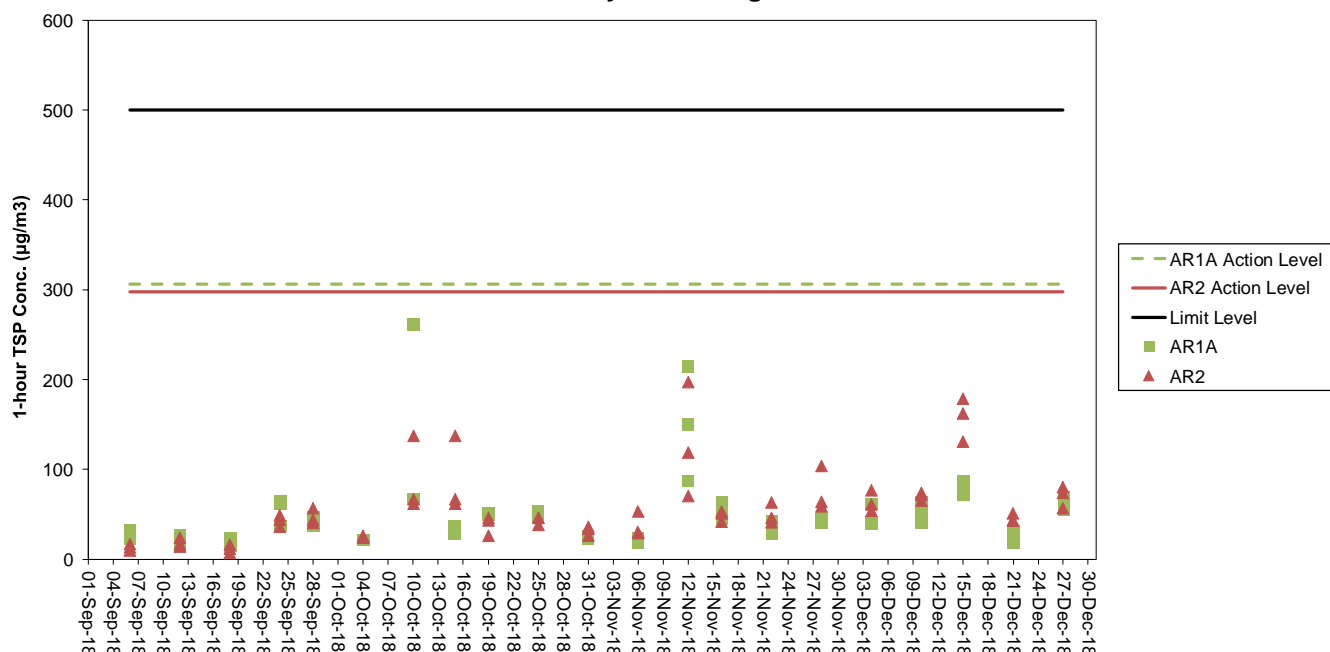

Noise Monitoring Results

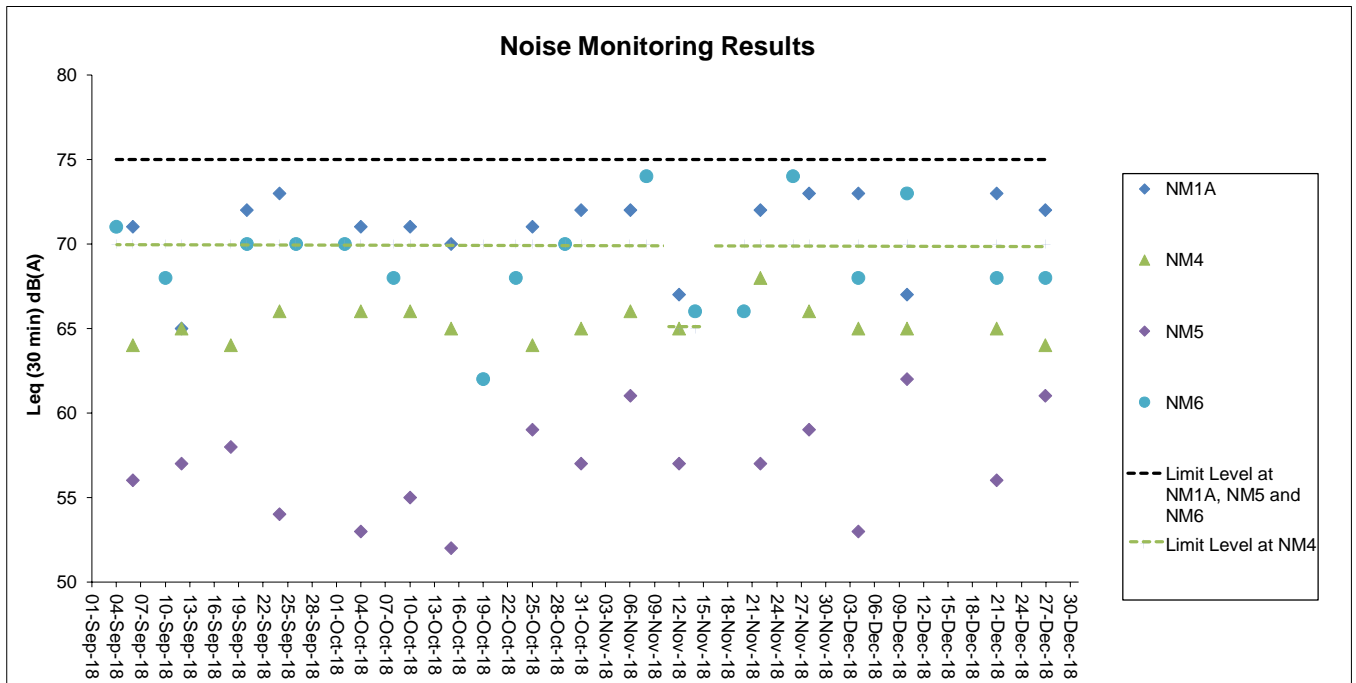

Note: School examination took place from 9 to 15 November 2018 in the reporting period.

Water Quality Monitoring Results

Dissolved Oxygen (Surface and Middle) during Mid-Ebb

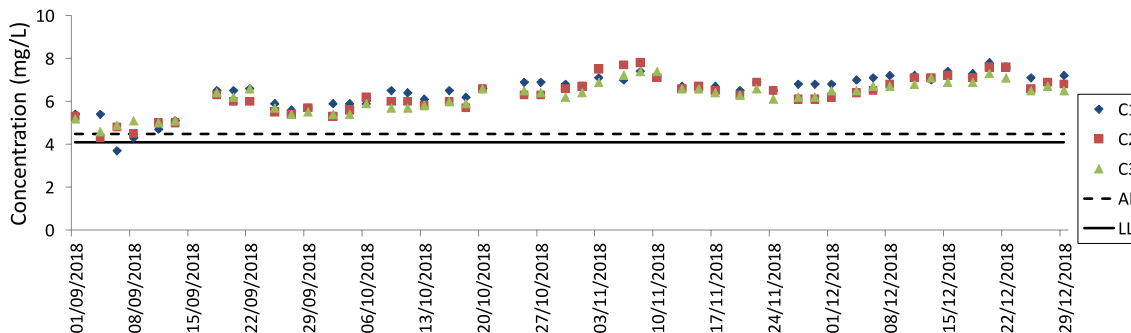

Dissolved Oxygen (Surface and Middle) during Mid-Ebb

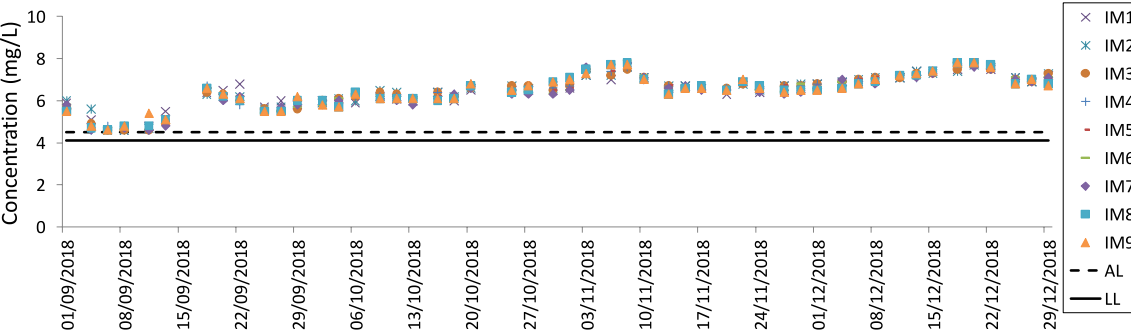

Dissolved Oxygen (Surface and Middle) during Mid-Ebb

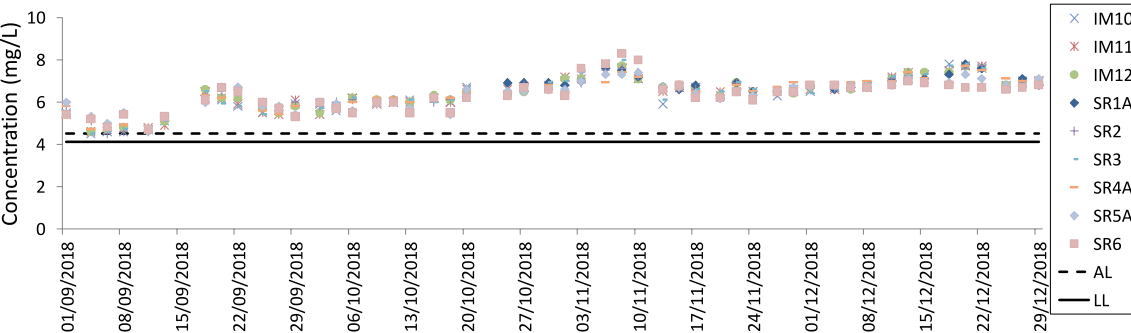

Dissolved Oxygen (Surface and Middle) during Mid-Ebb

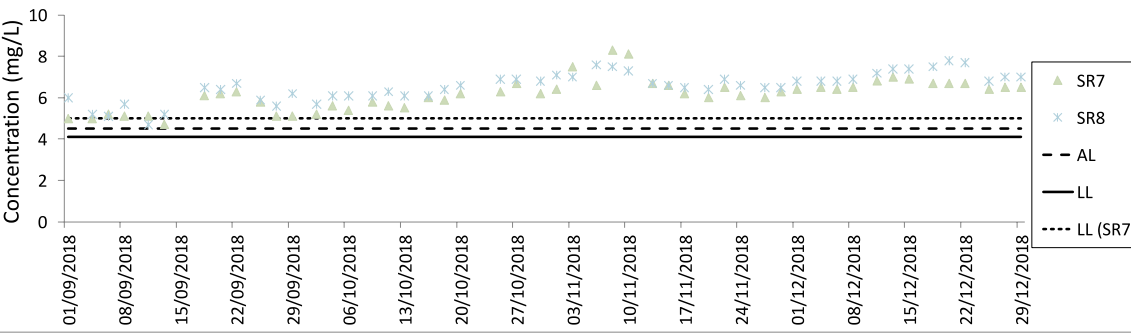

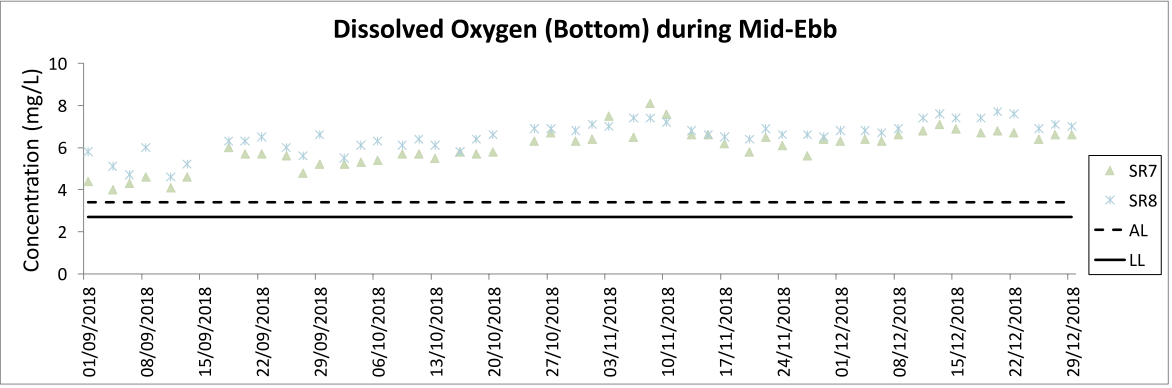
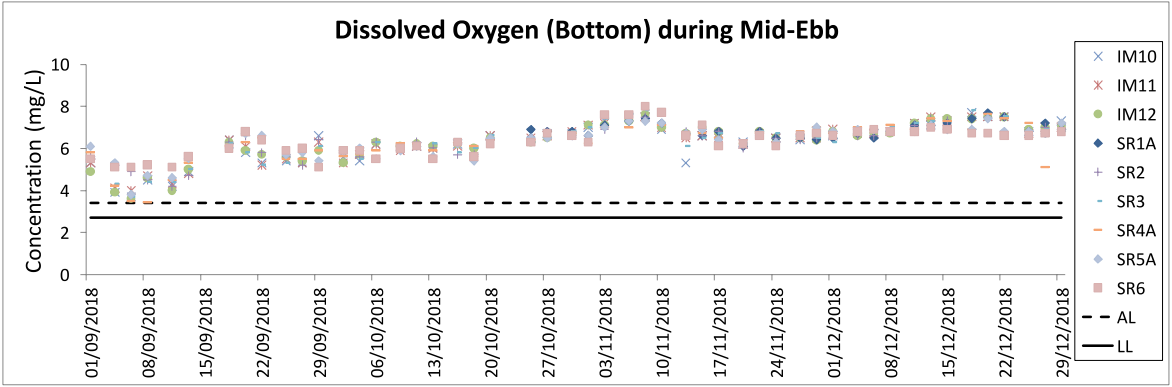
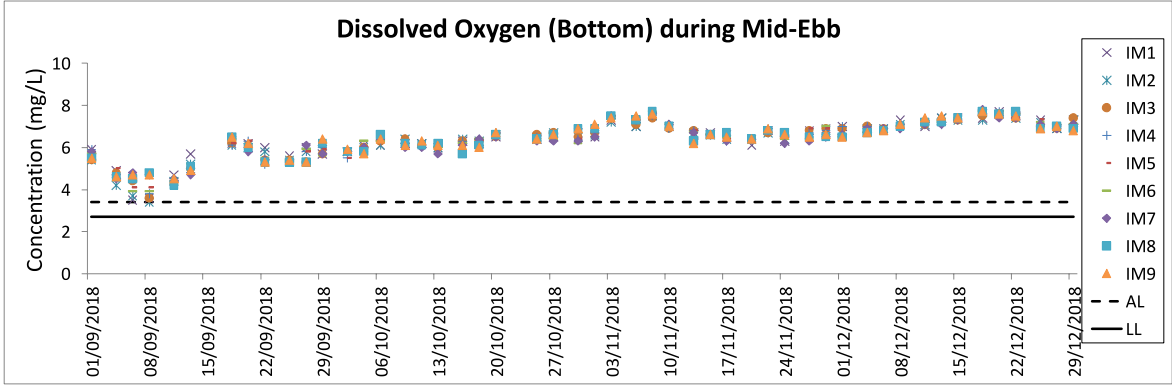
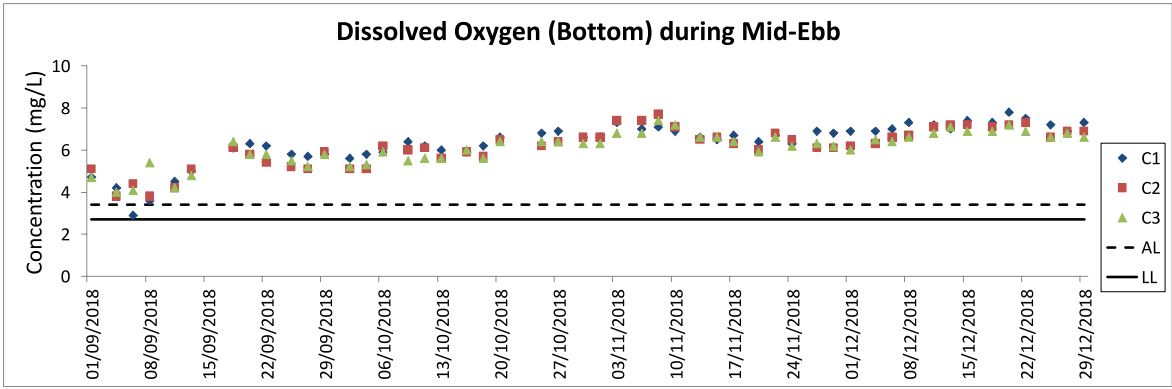

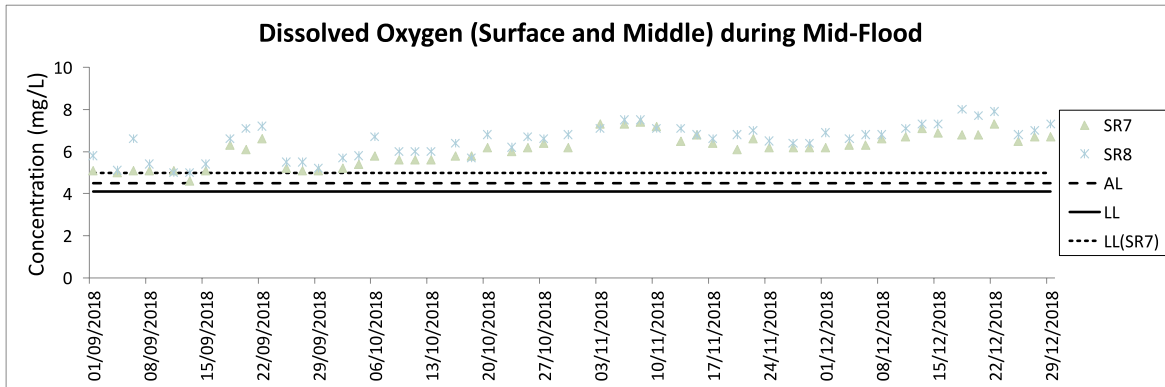
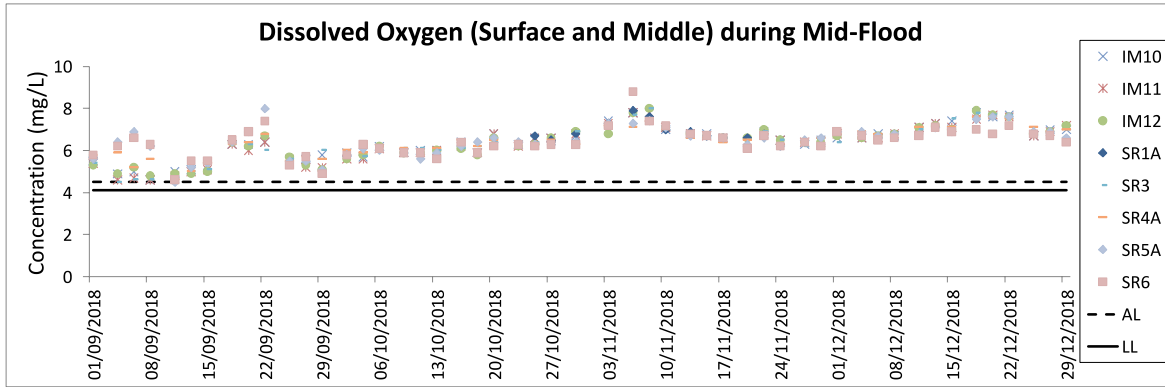
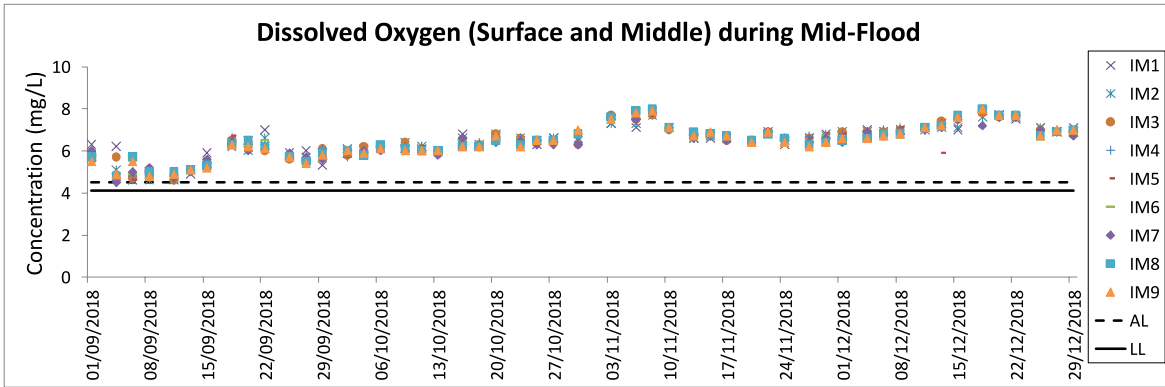
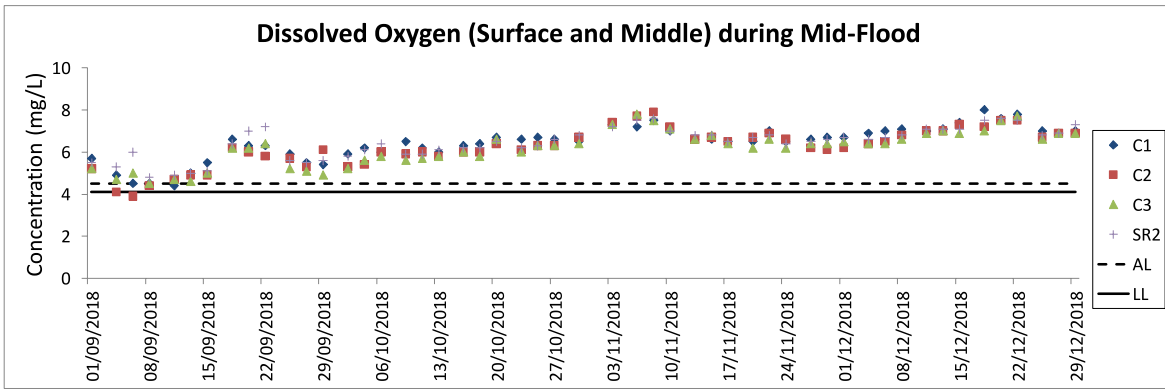

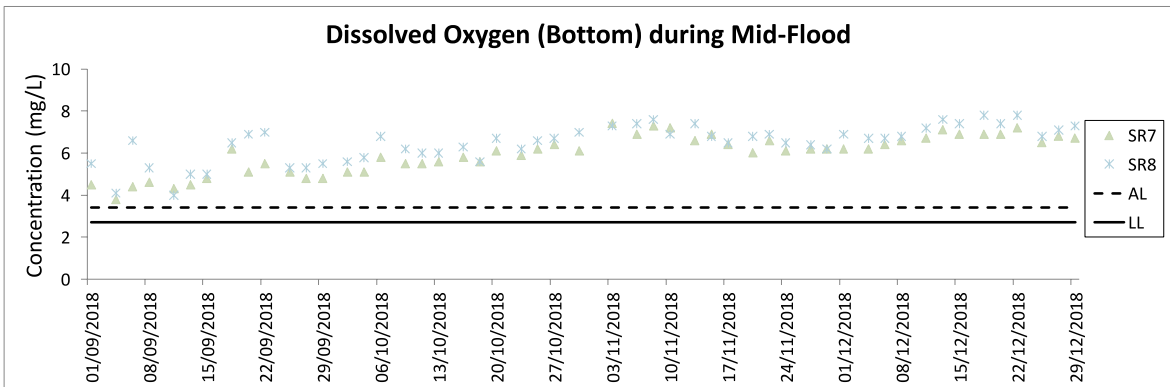
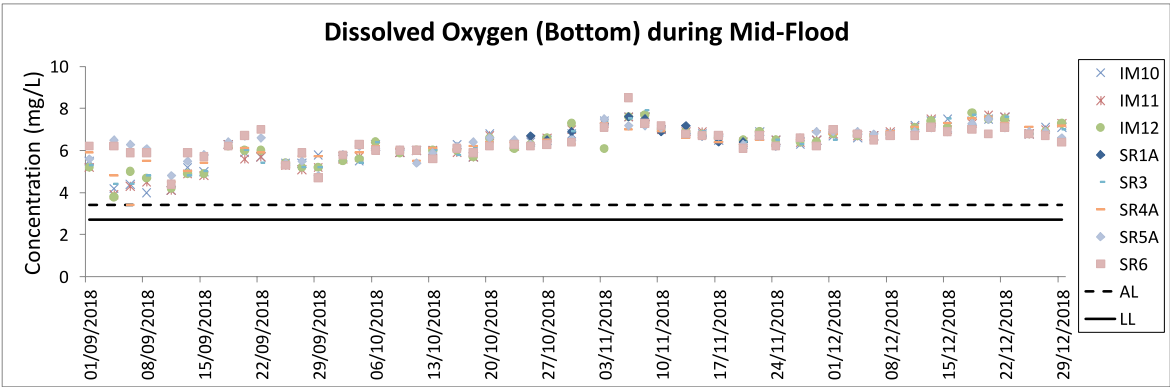
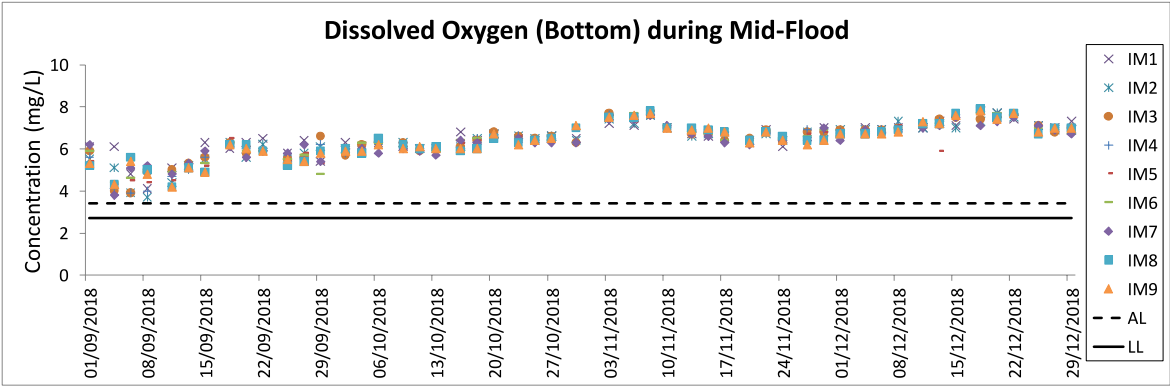
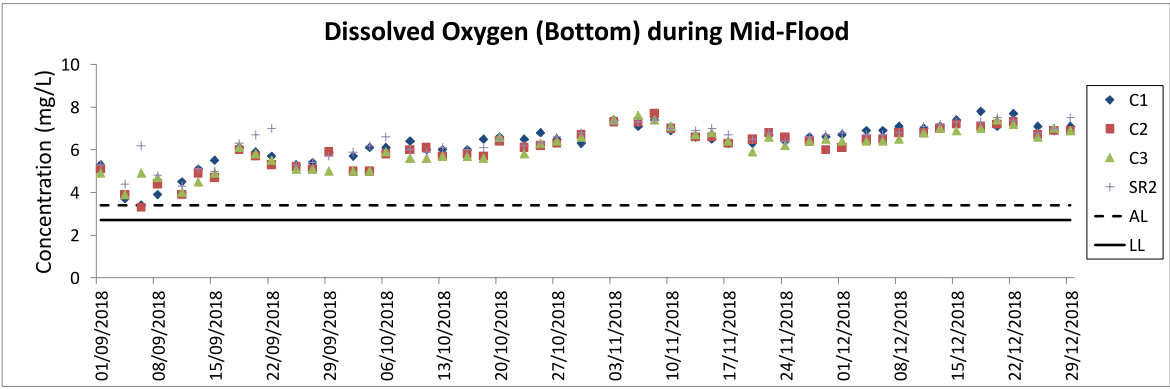

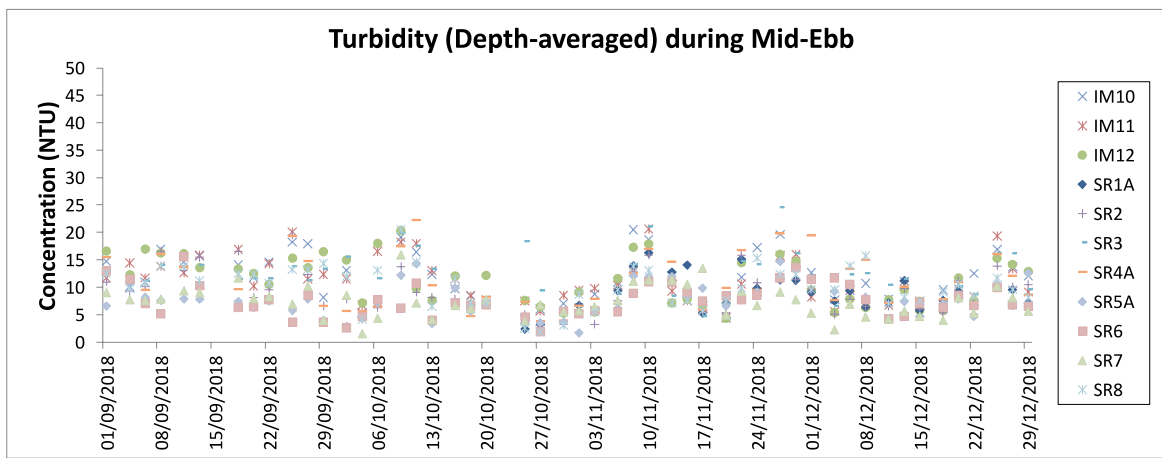
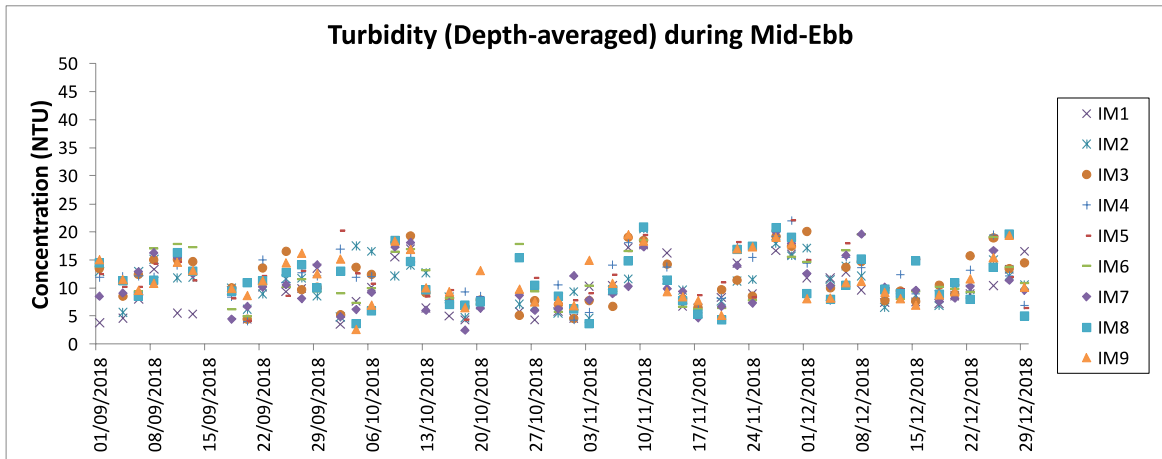
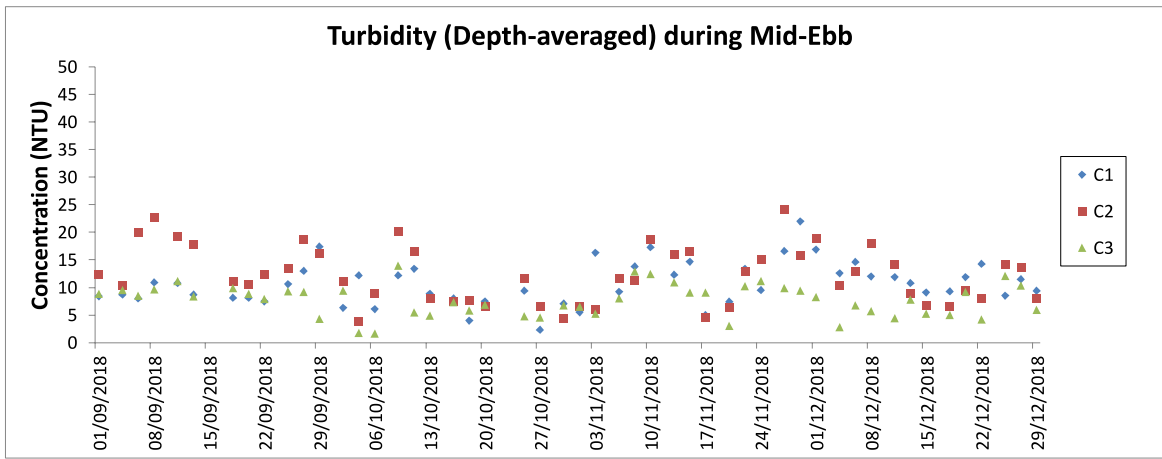

Note: The action and limit level can be referred to Table 2.7 of the Quarterly EM&A report.

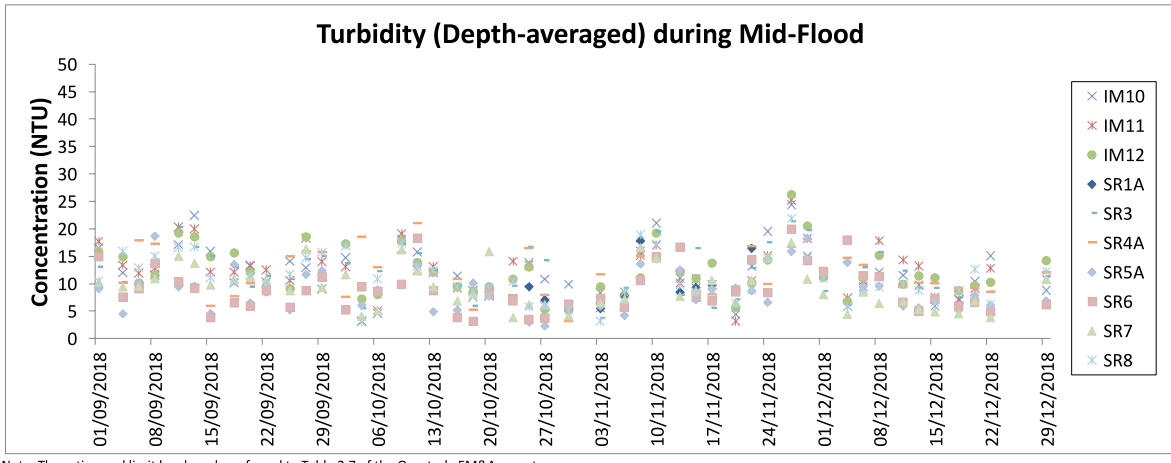
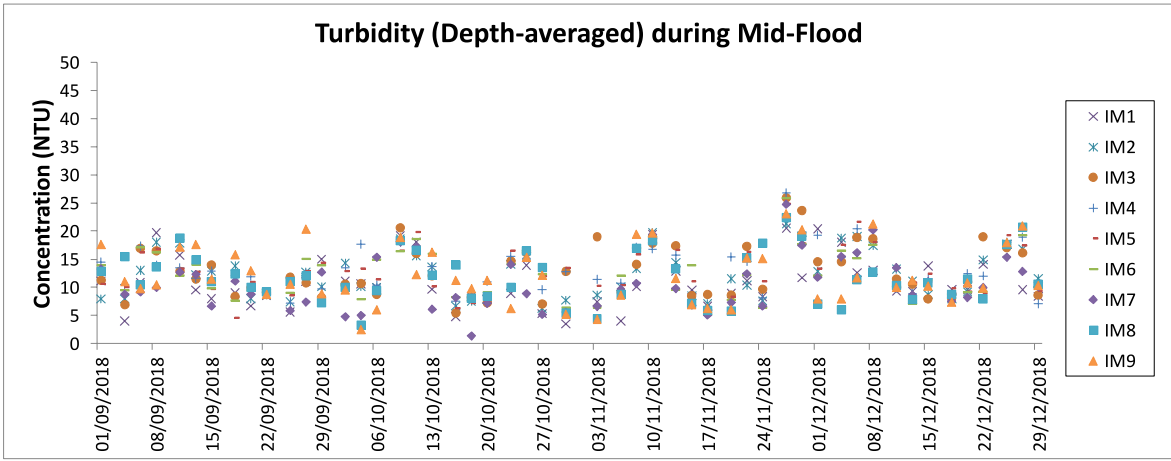
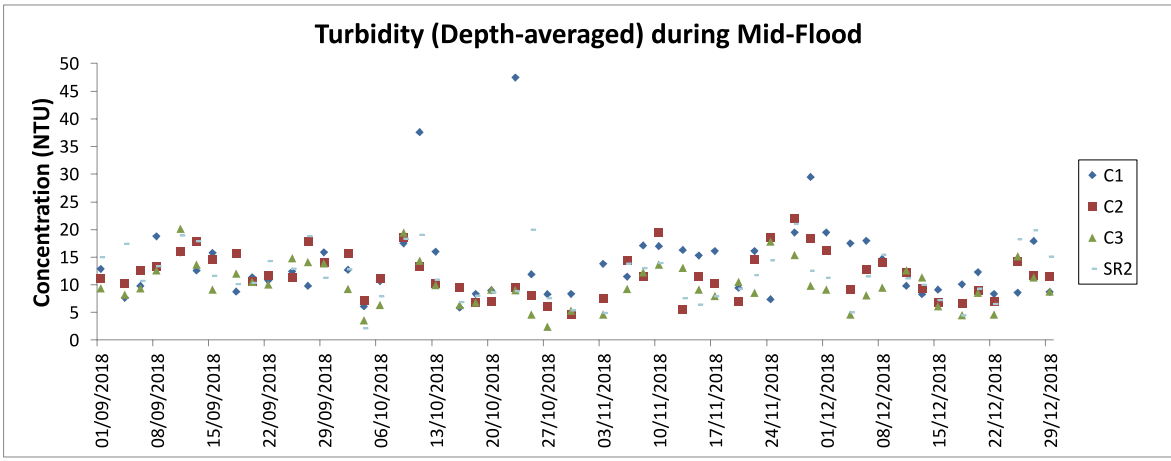

Note: The action and limit level can be referred to Table 2.7 of the Quarterly EM&A report.

Suspended Solids (Depth-averaged) during Mid-Ebb

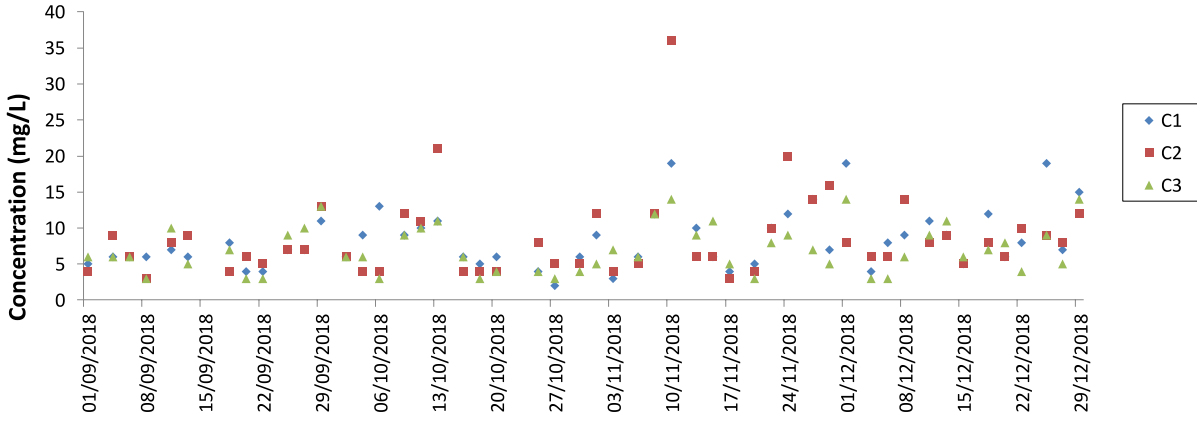

Suspended Solids (Depth-averaged) during Mid-Ebb

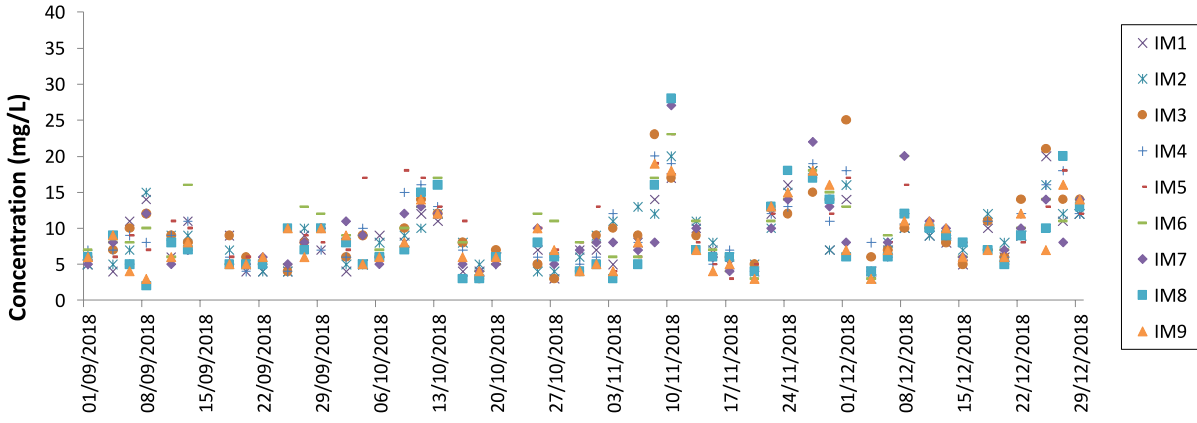

Suspended Solids (Depth-averaged) during Mid-Ebb

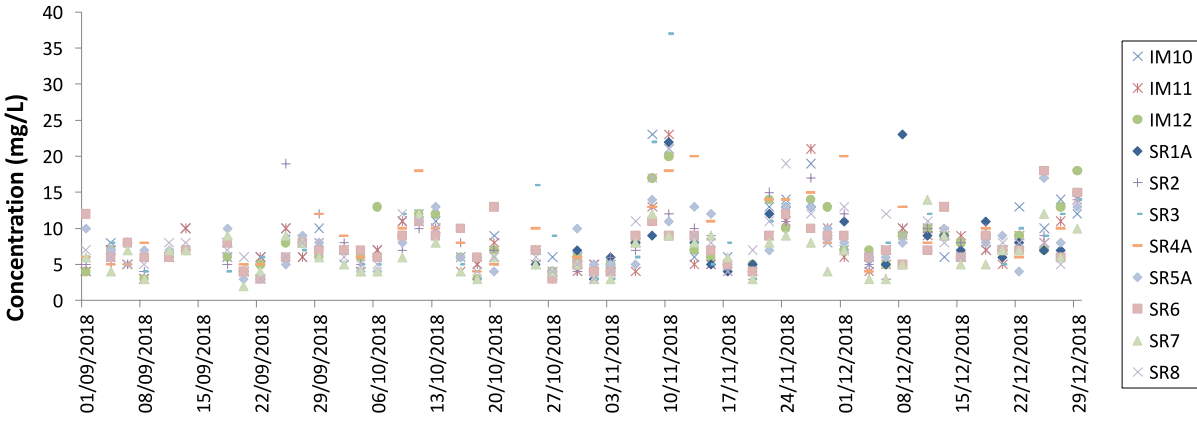

Note: The action and limit level can be referred to Table 2.7 of the Quarterly EM&A report.

Suspended Solids (Depth-averaged) during Mid-Flood

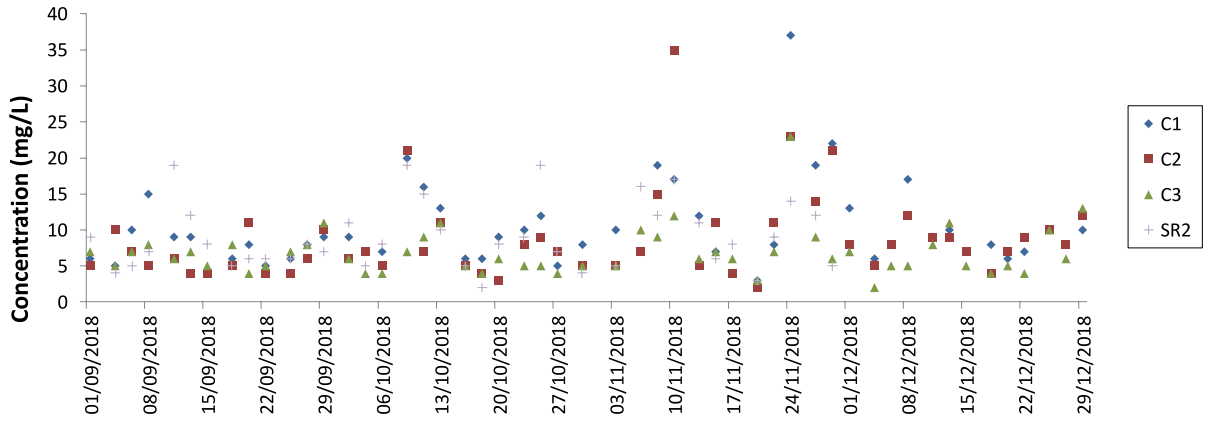

Suspended Solids (Depth-averaged) during Mid-Flood

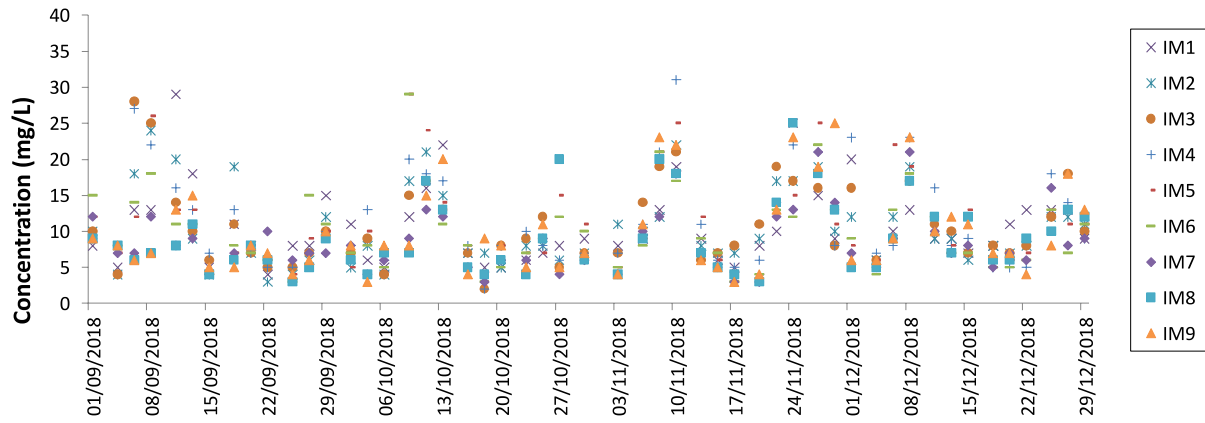

Suspended Solids (Depth-averaged) during Mid-Flood

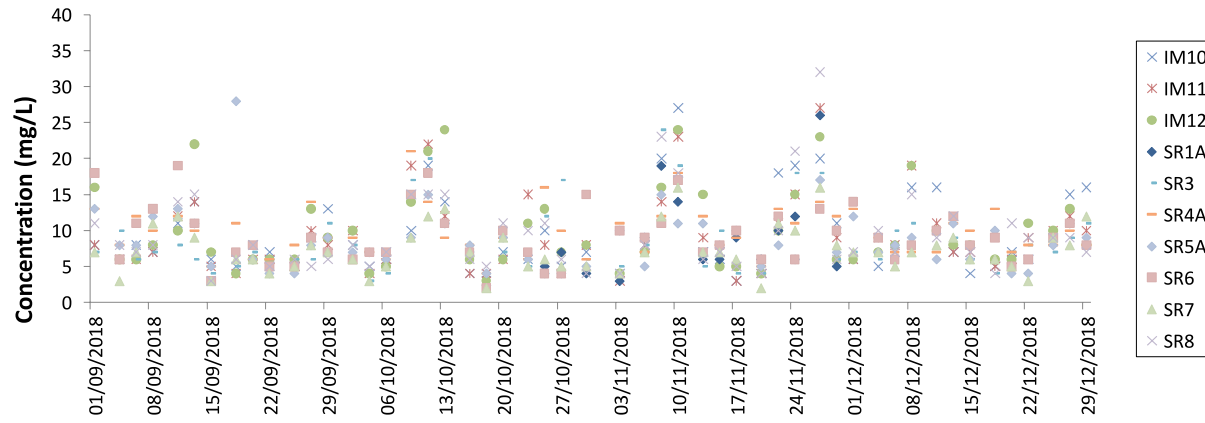

Note: The action and limit level can be referred to Table 2.7 of the Quarterly EM&A report.

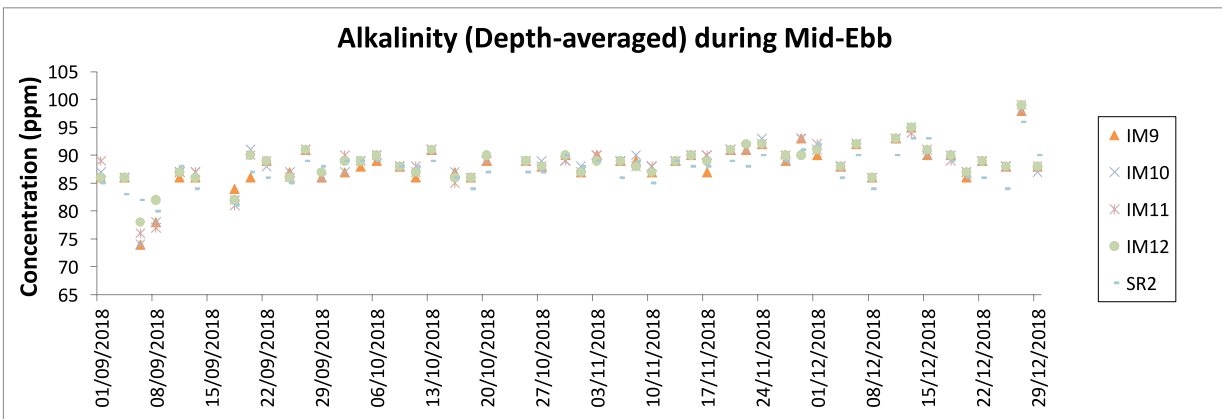
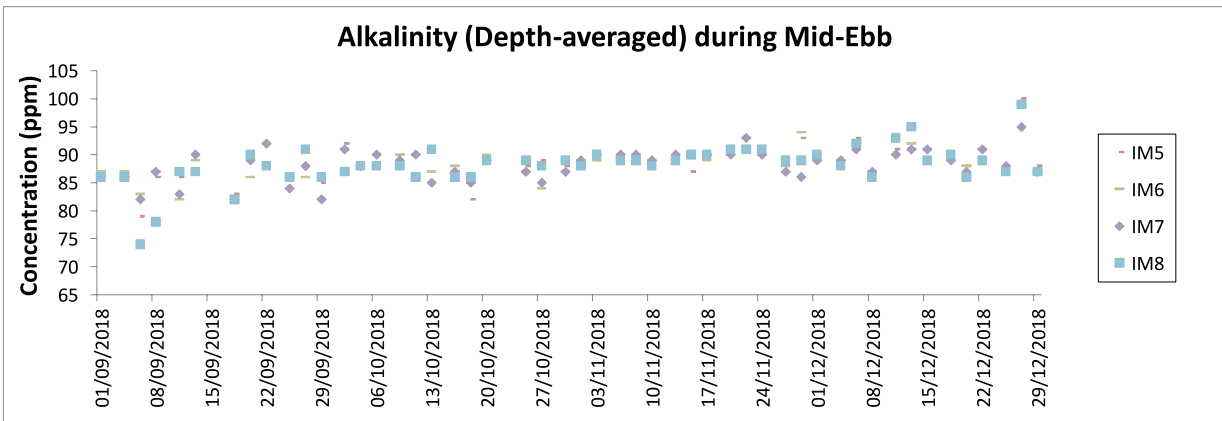
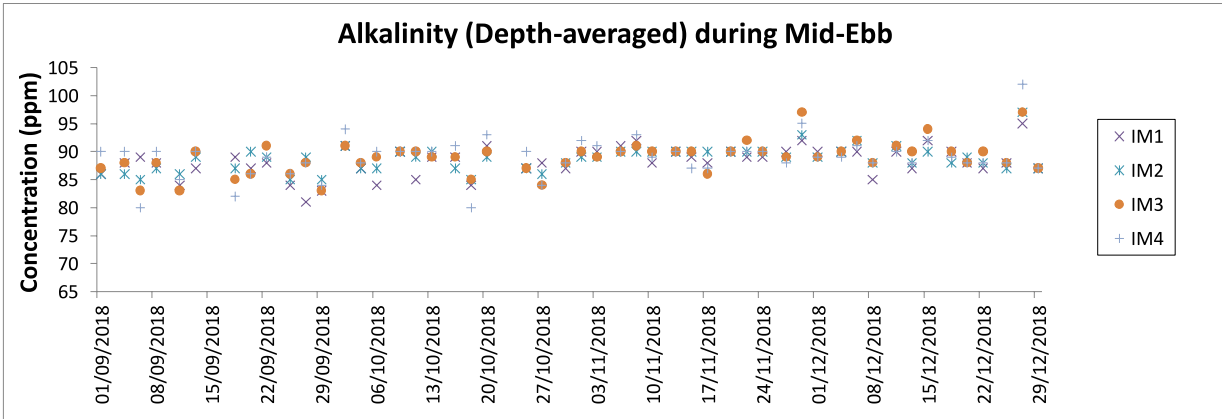
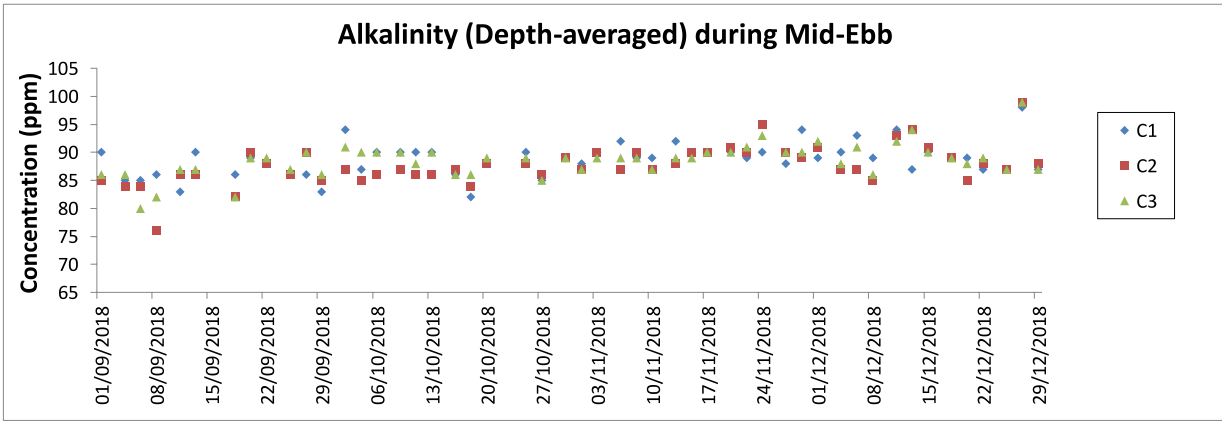

Note: The action and limit level can be referred to Table 2.7 of the Quarterly EM&A report.

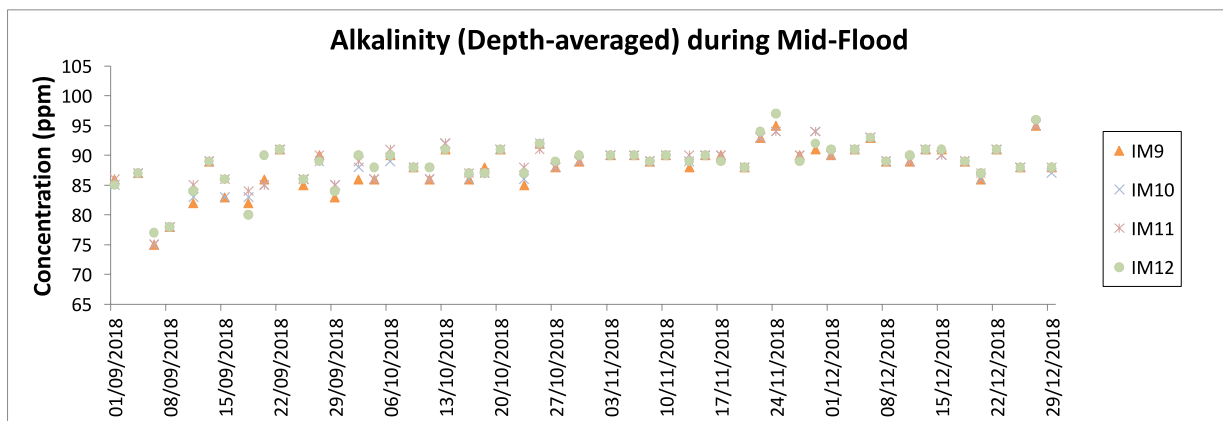
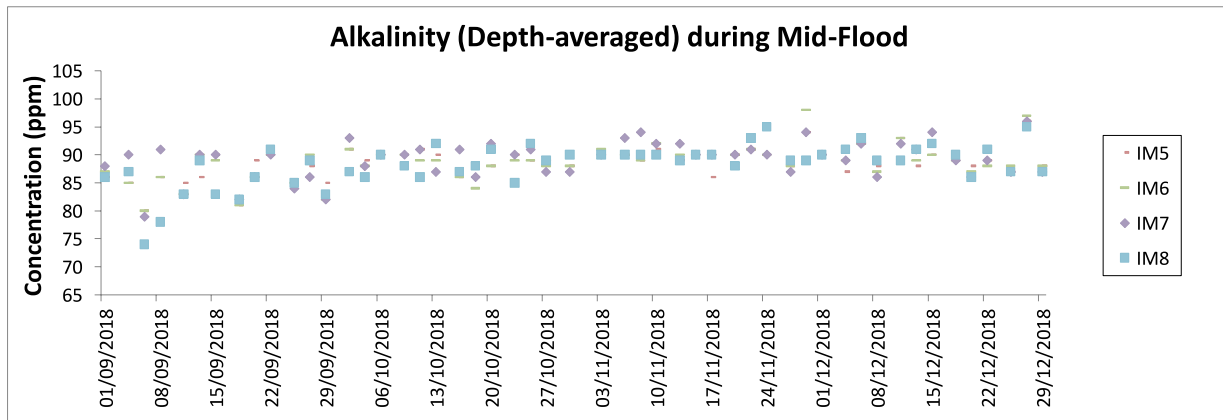
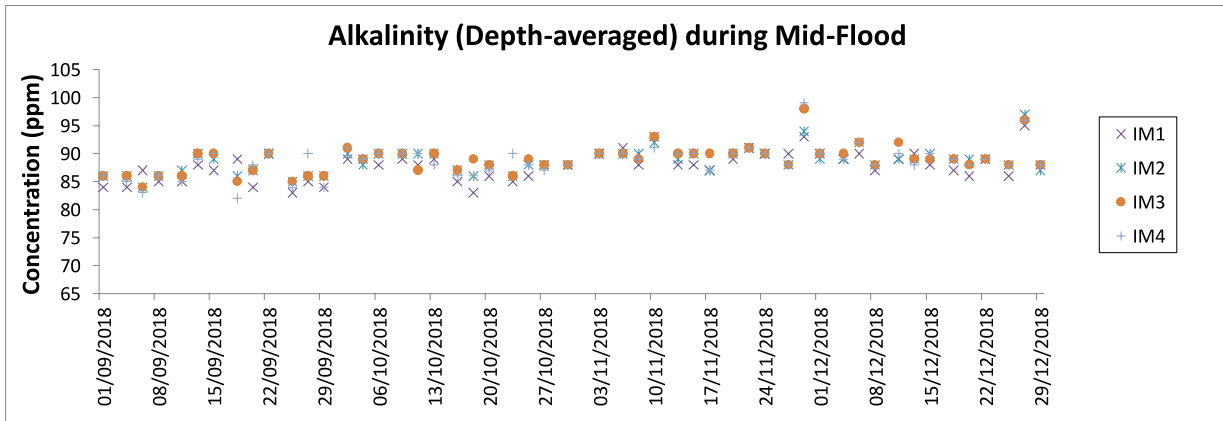
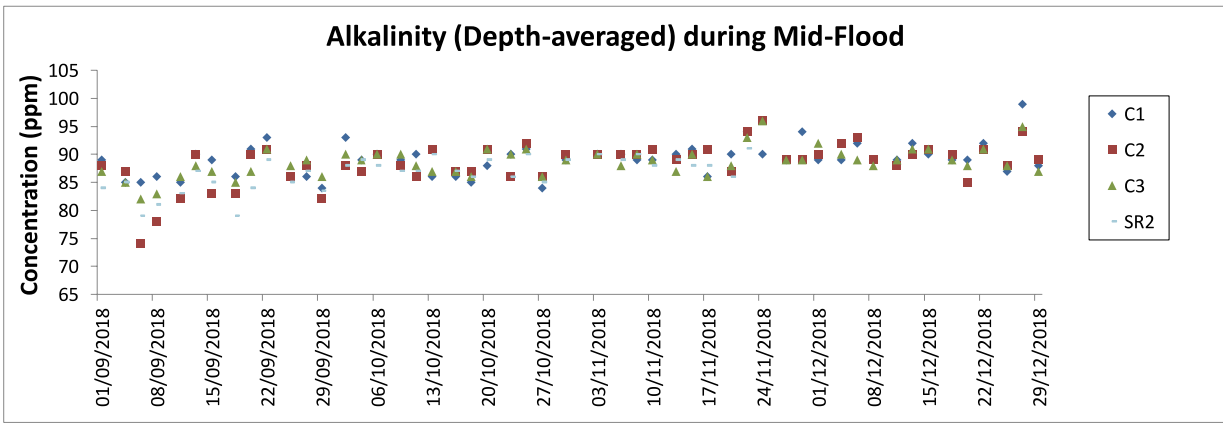

Note: The action and limit level can be referred to Table 2.7 of the Quarterly EM&A report.

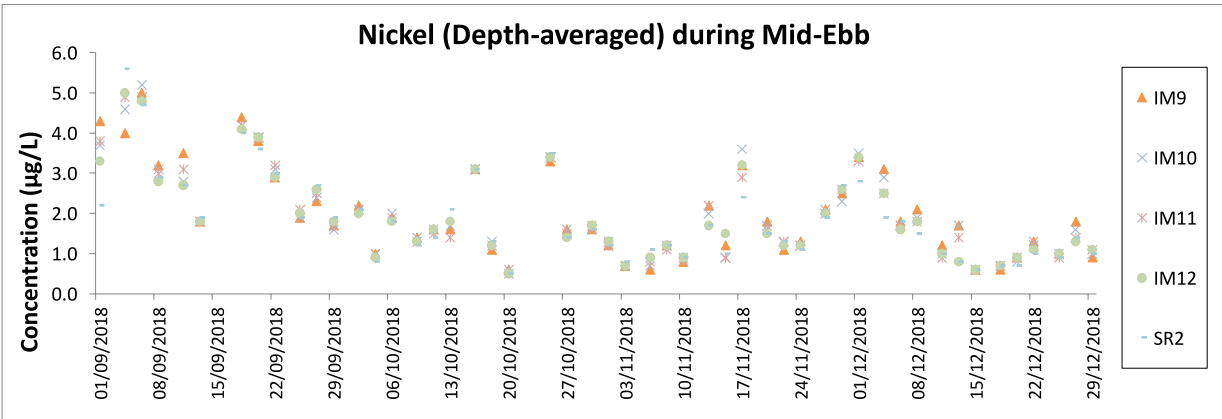
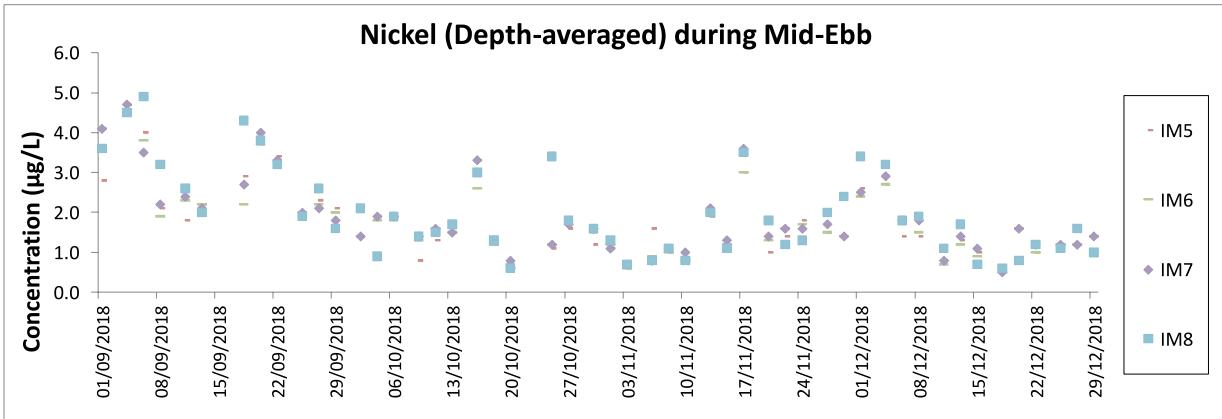
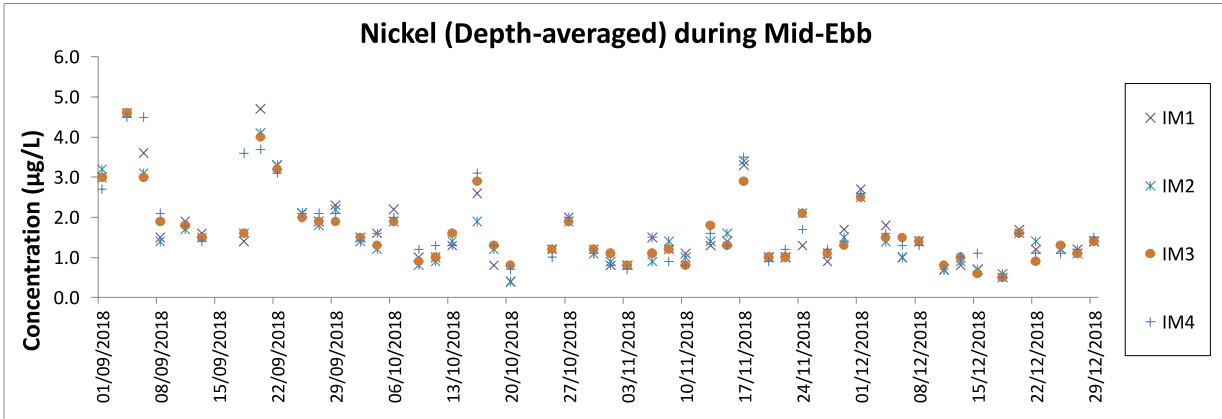
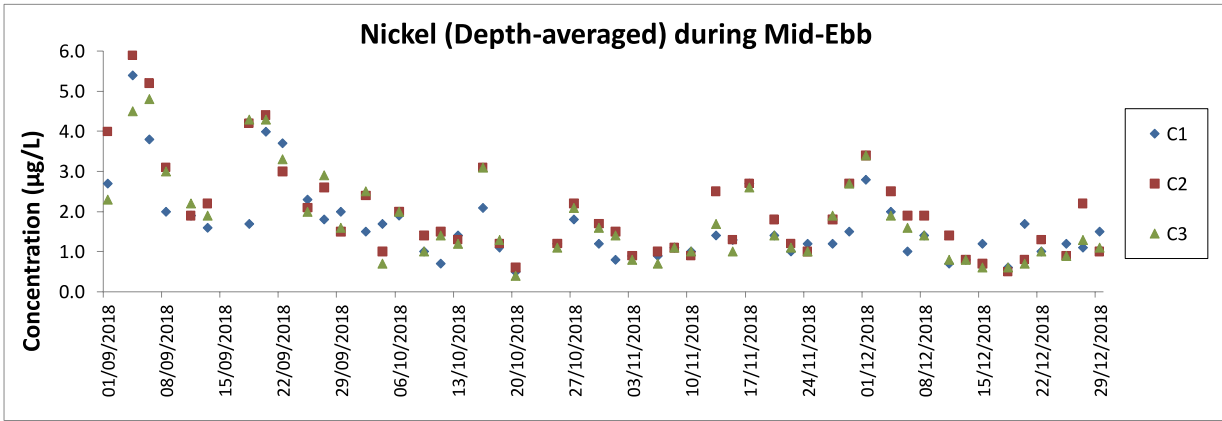

Note: The action and limit level can be referred to Table 2.7 of the Quarterly EM&A report.

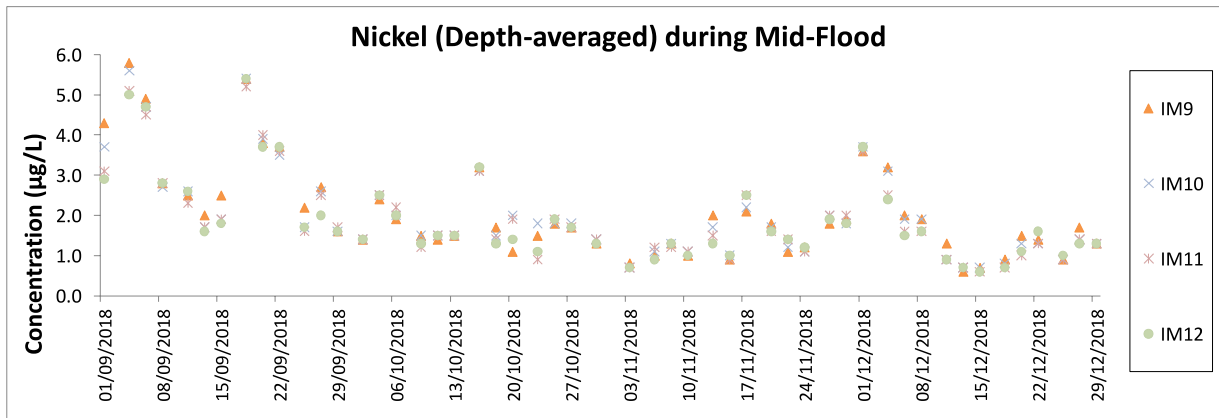
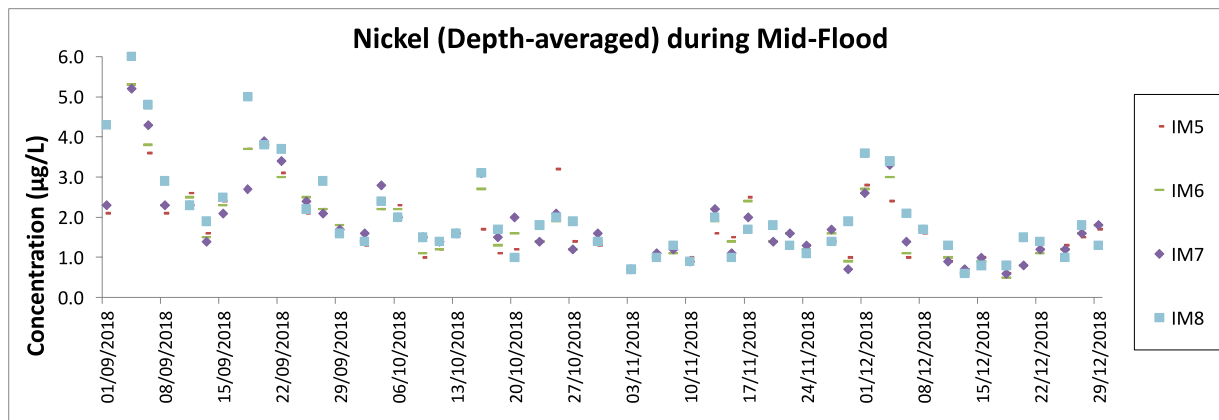
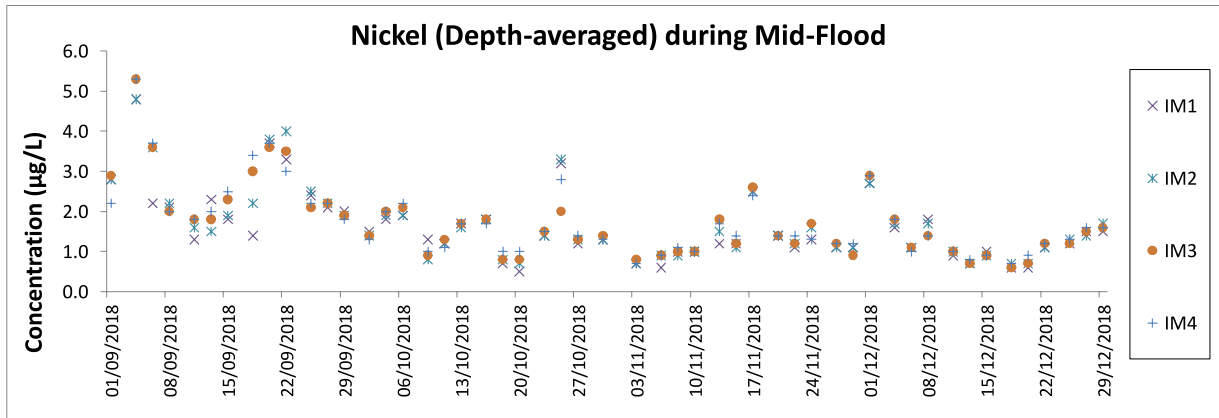
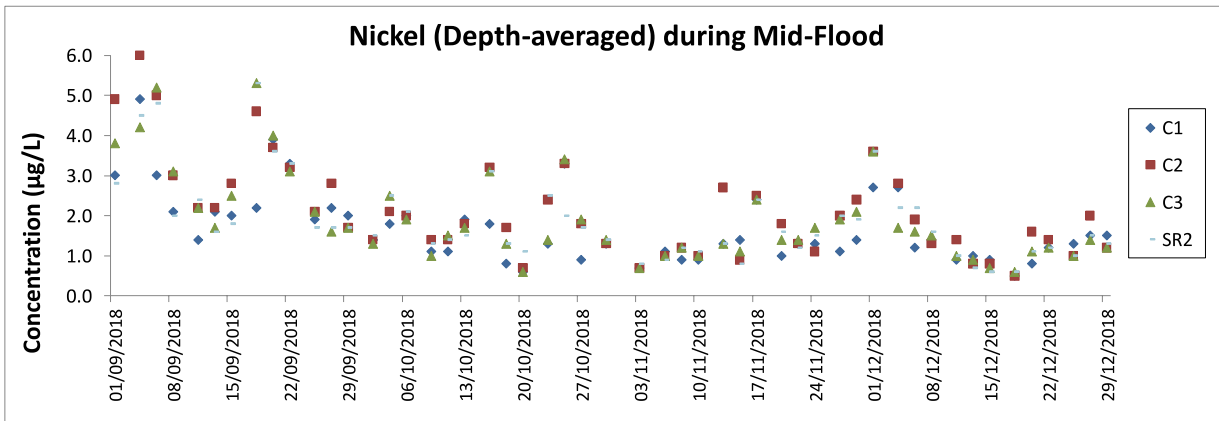

Note: The action and limit level can be referred to Table 2.7 of the Quarterly EM&A report.

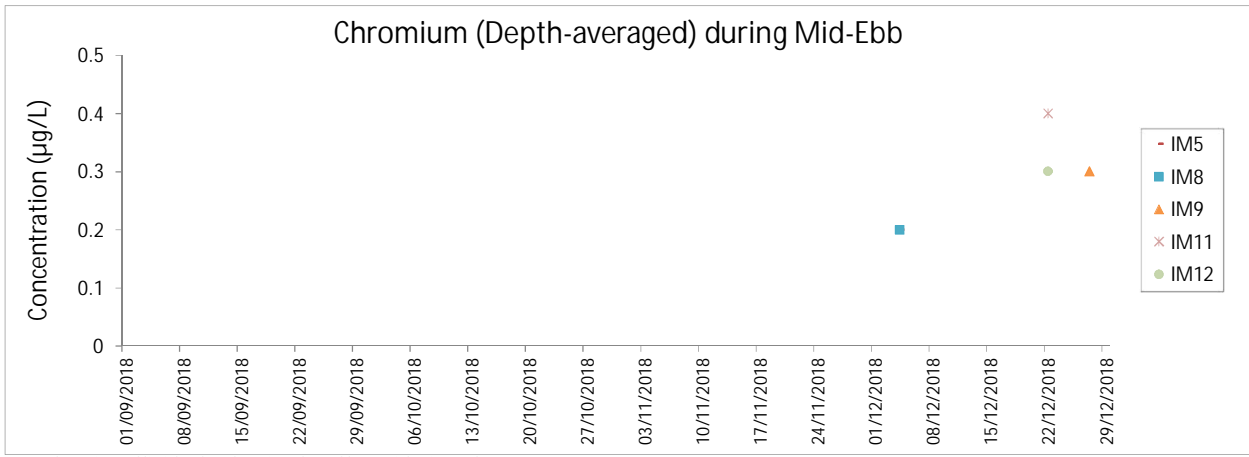

Note: The action and limit level can be referred to Table 2.7 of the Quarterly EM&A report.
The monitoring results of chromium at all other monitoring stations during Mid-Ebb tide were below the reporting limit 0.2 µg/L.
The monitoring results of chromium at all monitoring stations during Mid-Flood tide were below the reporting limit 0.2 µg/L.

Chinese White Dolphin Monitoring Results

CWD Small Vessel Line-transect Survey

Survey Effort Data

DATE	AREA	BEAU	KM SEARCHED	SEASON	VESSEL	TYPE	P/S
4-Oct-18	AW	2	1.010	AUTUMN	32166	3RS ET	P
4-Oct-18	AW	3	3.830	AUTUMN	32166	3RS ET	P
4-Oct-18	WL	3	16.560	AUTUMN	32166	3RS ET	P
4-Oct-18	WL	4	3.020	AUTUMN	32166	3RS ET	P
4-Oct-18	WL	2	0.740	AUTUMN	32166	3RS ET	S
4-Oct-18	WL	3	8.310	AUTUMN	32166	3RS ET	S
4-Oct-18	WL	4	1.110	AUTUMN	32166	3RS ET	S
5-Oct-18	NWL	2	9.800	AUTUMN	32166	3RS ET	P
5-Oct-18	NWL	3	37.010	AUTUMN	32166	3RS ET	P
5-Oct-18	NWL	4	15.400	AUTUMN	32166	3RS ET	P
5-Oct-18	NWL	2	1.100	AUTUMN	32166	3RS ET	S
5-Oct-18	NWL	3	8.290	AUTUMN	32166	3RS ET	S
5-Oct-18	NWL	4	1.400	AUTUMN	32166	3RS ET	S
8-Oct-18	NWL	2	45.386	AUTUMN	32166	3RS ET	P
8-Oct-18	NWL	3	14.046	AUTUMN	32166	3RS ET	P
8-Oct-18	NWL	2	10.674	AUTUMN	32166	3RS ET	S
8-Oct-18	NWL	3	1.390	AUTUMN	32166	3RS ET	S
11-Oct-18	NEL	2	15.780	AUTUMN	32166	3RS ET	P
11-Oct-18	NEL	3	19.940	AUTUMN	32166	3RS ET	P
11-Oct-18	NEL	4	1.900	AUTUMN	32166	3RS ET	P
11-Oct-18	NEL	2	3.580	AUTUMN	32166	3RS ET	S
11-Oct-18	NEL	3	5.900	AUTUMN	32166	3RS ET	S
12-Oct-18	NEL	2	29.540	AUTUMN	32166	3RS ET	P
12-Oct-18	NEL	3	6.500	AUTUMN	32166	3RS ET	P
12-Oct-18	NEL	2	7.440	AUTUMN	32166	3RS ET	S
12-Oct-18	NEL	3	2.900	AUTUMN	32166	3RS ET	S
23-Oct-18	SWL	2	24.730	AUTUMN	32166	3RS ET	P
23-Oct-18	SWL	3	31.390	AUTUMN	32166	3RS ET	P
23-Oct-18	SWL	2	9.780	AUTUMN	32166	3RS ET	S
23-Oct-18	SWL	3	5.100	AUTUMN	32166	3RS ET	S
24-Oct-18	AW	2	4.710	AUTUMN	32166	3RS ET	P
24-Oct-18	WL	2	13.470	AUTUMN	32166	3RS ET	P
24-Oct-18	WL	3	4.494	AUTUMN	32166	3RS ET	P
24-Oct-18	WL	4	1.000	AUTUMN	32166	3RS ET	P
24-Oct-18	WL	2	6.760	AUTUMN	32166	3RS ET	S
24-Oct-18	WL	3	2.240	AUTUMN	32166	3RS ET	S
24-Oct-18	WL	4	0.300	AUTUMN	32166	3RS ET	S
24-Oct-18	WL	5	0.500	AUTUMN	32166	3RS ET	S
26-Oct-18	SWL	2	25.709	AUTUMN	32166	3RS ET	P
26-Oct-18	SWL	3	30.667	AUTUMN	32166	3RS ET	P
26-Oct-18	SWL	2	9.234	AUTUMN	32166	3RS ET	S
26-Oct-18	SWL	3	5.860	AUTUMN	32166	3RS ET	S
6-Nov-18	NWL	2	7.350	AUTUMN	32166	3RS ET	P
6-Nov-18	NWL	3	40.500	AUTUMN	32166	3RS ET	P
6-Nov-18	NWL	4	12.930	AUTUMN	32166	3RS ET	P

DATE	AREA	BEAU	KM SEARCHED	SEASON	VESSEL	TYPE	P/S
6-Nov-18	NWL	2	2.000	AUTUMN	32166	3RS ET	S
6-Nov-18	NWL	3	7.820	AUTUMN	32166	3RS ET	S
6-Nov-18	NWL	4	1.800	AUTUMN	32166	3RS ET	S
7-Nov-18	NEL	2	2.200	AUTUMN	32166	3RS ET	P
7-Nov-18	NEL	3	30.480	AUTUMN	32166	3RS ET	P
7-Nov-18	NEL	4	4.540	AUTUMN	32166	3RS ET	P
7-Nov-18	NEL	2	0.700	AUTUMN	32166	3RS ET	S
7-Nov-18	NEL	3	9.180	AUTUMN	32166	3RS ET	S
12-Nov-18	NWL	2	60.880	AUTUMN	32166	3RS ET	P
12-Nov-18	NWL	3	2.180	AUTUMN	32166	3RS ET	P
12-Nov-18	NWL	2	12.440	AUTUMN	32166	3RS ET	S
13-Nov-18	NEL	1	10.400	AUTUMN	32166	3RS ET	P
13-Nov-18	NEL	2	13.700	AUTUMN	32166	3RS ET	P
13-Nov-18	NEL	3	13.500	AUTUMN	32166	3RS ET	P
13-Nov-18	NEL	1	1.800	AUTUMN	32166	3RS ET	S
13-Nov-18	NEL	2	2.100	AUTUMN	32166	3RS ET	S
13-Nov-18	NEL	3	5.600	AUTUMN	32166	3RS ET	S
16-Nov-18	AW	2	2.900	AUTUMN	32166	3RS ET	P
16-Nov-18	AW	3	1.910	AUTUMN	32166	3RS ET	P
16-Nov-18	WL	2	2.752	AUTUMN	32166	3RS ET	P
16-Nov-18	WL	3	10.665	AUTUMN	32166	3RS ET	P
16-Nov-18	WL	4	2.306	AUTUMN	32166	3RS ET	P
16-Nov-18	WL	2	1.680	AUTUMN	32166	3RS ET	S
16-Nov-18	WL	3	5.483	AUTUMN	32166	3RS ET	S
16-Nov-18	WL	4	0.355	AUTUMN	32166	3RS ET	S
20-Nov-18	AW	3	2.570	AUTUMN	32166	3RS ET	P
20-Nov-18	AW	4	1.950	AUTUMN	32166	3RS ET	P
20-Nov-18	WL	2	6.864	AUTUMN	32166	3RS ET	P
20-Nov-18	WL	3	6.279	AUTUMN	32166	3RS ET	P
20-Nov-18	WL	4	5.049	AUTUMN	32166	3RS ET	P
20-Nov-18	WL	5	1.710	AUTUMN	32166	3RS ET	P
20-Nov-18	WL	2	6.792	AUTUMN	32166	3RS ET	S
20-Nov-18	WL	3	1.259	AUTUMN	32166	3RS ET	S
20-Nov-18	WL	4	1.812	AUTUMN	32166	3RS ET	S
20-Nov-18	WL	5	0.370	AUTUMN	32166	3RS ET	S
21-Nov-18	SWL	2	10.974	AUTUMN	32166	3RS ET	P
21-Nov-18	SWL	3	29.690	AUTUMN	32166	3RS ET	P
21-Nov-18	SWL	4	10.110	AUTUMN	32166	3RS ET	P
21-Nov-18	SWL	5	1.200	AUTUMN	32166	3RS ET	P
21-Nov-18	SWL	2	3.840	AUTUMN	32166	3RS ET	S
21-Nov-18	SWL	3	9.400	AUTUMN	32166	3RS ET	S
21-Nov-18	SWL	4	2.860	AUTUMN	32166	3RS ET	S
23-Nov-18	SWL	2	17.802	AUTUMN	32166	3RS ET	P
23-Nov-18	SWL	3	33.670	AUTUMN	32166	3RS ET	P
23-Nov-18	SWL	4	4.260	AUTUMN	32166	3RS ET	P
23-Nov-18	SWL	2	8.268	AUTUMN	32166	3RS ET	S
23-Nov-18	SWL	3	6.410	AUTUMN	32166	3RS ET	S

DATE	AREA	BEAU	KM SEARCHED	SEASON	VESSEL	TYPE	P/S
23-Nov-18	SWL	4	1.090	AUTUMN	32166	3RS ET	S
3-Dec-18	NWL	2	40.660	WINTER	32166	3RS ET	P
3-Dec-18	NWL	3	21.070	WINTER	32166	3RS ET	P
3-Dec-18	NWL	2	9.970	WINTER	32166	3RS ET	S
3-Dec-18	NWL	3	1.200	WINTER	32166	3RS ET	S
4-Dec-18	SWL	1	1.500	WINTER	32166	3RS ET	P
4-Dec-18	SWL	2	53.480	WINTER	32166	3RS ET	P
4-Dec-18	SWL	2	13.410	WINTER	32166	3RS ET	S
6-Dec-18	NEL	2	31.662	WINTER	32166	3RS ET	P
6-Dec-18	NEL	3	5.158	WINTER	32166	3RS ET	P
6-Dec-18	NEL	2	9.300	WINTER	32166	3RS ET	S
6-Dec-18	NEL	3	1.080	WINTER	32166	3RS ET	S
7-Dec-18	NEL	2	25.400	WINTER	32166	3RS ET	P
7-Dec-18	NEL	3	11.810	WINTER	32166	3RS ET	P
7-Dec-18	NEL	2	5.200	WINTER	32166	3RS ET	S
7-Dec-18	NEL	3	4.890	WINTER	32166	3RS ET	S
17-Dec-18	NWL	2	9.700	WINTER	32166	3RS ET	P
17-Dec-18	NWL	3	50.000	WINTER	32166	3RS ET	P
17-Dec-18	NWL	4	3.700	WINTER	32166	3RS ET	P
17-Dec-18	NWL	2	3.400	WINTER	32166	3RS ET	S
17-Dec-18	NWL	3	9.000	WINTER	32166	3RS ET	S
18-Dec-18	SWL	2	13.300	WINTER	32166	3RS ET	P
18-Dec-18	SWL	3	19.310	WINTER	32166	3RS ET	P
18-Dec-18	SWL	4	6.734	WINTER	32166	3RS ET	P
18-Dec-18	SWL	5	15.820	WINTER	32166	3RS ET	P
18-Dec-18	SWL	2	1.300	WINTER	32166	3RS ET	S
18-Dec-18	SWL	3	9.990	WINTER	32166	3RS ET	S
18-Dec-18	SWL	4	2.406	WINTER	32166	3RS ET	S
18-Dec-18	SWL	5	2.140	WINTER	32166	3RS ET	S
20-Dec-18	AW	2	4.680	WINTER	32166	3RS ET	P
20-Dec-18	WL	1	1.360	WINTER	32166	3RS ET	P
20-Dec-18	WL	2	18.841	WINTER	32166	3RS ET	P
20-Dec-18	WL	2	10.999	WINTER	32166	3RS ET	S
21-Dec-18	AW	1	4.800	WINTER	32166	3RS ET	P
21-Dec-18	WL	1	1.990	WINTER	32166	3RS ET	P
21-Dec-18	WL	2	12.080	WINTER	32166	3RS ET	P
21-Dec-18	WL	3	4.200	WINTER	32166	3RS ET	P
21-Dec-18	WL	4	0.800	WINTER	32166	3RS ET	P
21-Dec-18	WL	1	1.370	WINTER	32166	3RS ET	S
21-Dec-18	WL	2	5.760	WINTER	32166	3RS ET	S
21-Dec-18	WL	3	1.900	WINTER	32166	3RS ET	S
21-Dec-18	WL	4	1.200	WINTER	32166	3RS ET	S

CWD Small Vessel Line-transect Survey

Sighting Data

DATE	STG #	TIME	CWD/FP	GP SZ	AREA	BEAU	PSD	EFFORT	TYPE	DEC LAT	DEC LON	SEASON	BOAT ASSOC.	P/S
4-Oct-18	1	1104	CWD	3	WL	3	461	ON	3RS ET	22.2411	113.8415	AUTUMN	NONE	P
4-Oct-18	2	1148	CWD	1	WL	3	2	ON	3RS ET	22.2319	113.8356	AUTUMN	NONE	P
4-Oct-18	3	1210	CWD	3	WL	3	325	ON	3RS ET	22.2232	113.8283	AUTUMN	NONE	P
4-Oct-18	4	1253	CWD	2	WL	3	49	ON	3RS ET	22.2029	113.8235	AUTUMN	NONE	S
4-Oct-18	5	1314	CWD	7	WL	4	214	ON	3RS ET	22.1965	113.8380	AUTUMN	NONE	P
5-Oct-18	1	1038	CWD	3	NWL	3	182	ON	3RS ET	22.2805	113.8703	AUTUMN	NONE	P
8-Oct-18	1	0948	CWD	6	NWL	3	860	ON	3RS ET	22.3855	113.8703	AUTUMN	NONE	P
8-Oct-18	2	1201	CWD	1	NWL	2	59	ON	3RS ET	22.3717	113.8774	AUTUMN	NONE	P
8-Oct-18	3	1223	CWD	4	NWL	2	196	ON	3RS ET	22.3923	113.8781	AUTUMN	NONE	P
8-Oct-18	4	1410	CWD	1	NWL	2	116	ON	3RS ET	22.3887	113.8980	AUTUMN	NONE	P
8-Oct-18	5	1423	CWD	2	NWL	2	15	ON	3RS ET	22.3897	113.8979	AUTUMN	NONE	P
12-Oct-18	1	1210	CWD	1	NEL	2	18	ON	3RS ET	22.3219	113.9658	AUTUMN	NONE	P
24-Oct-18	1	1033	CWD	5	WL	3	264	ON	3RS ET	22.2690	113.8447	AUTUMN	NONE	S
24-Oct-18	2	1054	CWD	6	WL	3	300	ON	3RS ET	22.2690	113.8459	AUTUMN	NONE	P
26-Oct-18	1	1236	FP	1	SWL	2	55	ON	3RS ET	22.1571	113.8774	AUTUMN	NONE	S
6-Nov-18	1	0941	CWD	4	NWL	3	997	ON	3RS ET	22.3858	113.8695	AUTUMN	NONE	P
6-Nov-18	2	1202	CWD	7	NWL	2	259	ON	3RS ET	22.3897	113.8781	AUTUMN	NONE	P
12-Nov-18	1	1036	CWD	2	NWL	2	635	ON	3RS ET	22.2857	113.8701	AUTUMN	NONE	P
12-Nov-18	2	1145	CWD	2	NWL	3	4	ON	3RS ET	22.3678	113.8780	AUTUMN	NONE	P
16-Nov-18	1	1038	CWD	4	WL	3	60	ON	3RS ET	22.2604	113.8462	AUTUMN	NONE	P
16-Nov-18	2	1059	CWD	3	WL	2	131	ON	3RS ET	22.2502	113.8359	AUTUMN	NONE	P
16-Nov-18	3	1144	CWD	3	WL	3	783	ON	3RS ET	22.2300	113.8381	AUTUMN	NONE	S
16-Nov-18	4	1219	CWD	1	WL	2	20	ON	3RS ET	22.2233	113.8273	AUTUMN	NONE	P
16-Nov-18	5	1223	CWD	3	WL	2	244	ON	3RS ET	22.2237	113.8249	AUTUMN	NONE	P
16-Nov-18	6	1237	CWD	1	WL	3	170	ON	3RS ET	22.2144	113.8230	AUTUMN	NONE	P
16-Nov-18	7	1243	CWD	2	WL	3	413	ON	3RS ET	22.2146	113.8296	AUTUMN	NONE	P
16-Nov-18	8	1300	CWD	8	WL	3	103	ON	3RS ET	22.2054	113.8384	AUTUMN	NONE	P
16-Nov-18	9	1322	CWD	3	WL	3	171	ON	3RS ET	22.2000	113.8254	AUTUMN	NONE	S
16-Nov-18	10	1345	CWD	2	WL	3	77	ON	3RS ET	22.1963	113.8401	AUTUMN	NONE	P
20-Nov-18	1	1058	CWD	3	WL	2	127	ON	3RS ET	22.2413	113.8401	AUTUMN	NONE	P
20-Nov-18	2	1210	CWD	4	WL	2	N/A	OFF	3RS ET	22.2234	113.8330	AUTUMN	NONE	P







DATE	STG #	TIME	CWD/FP	GP SZ	AREA	BEAU	PSD	EFFORT	TYPE	DEC LAT	DEC LON	SEASON	BOAT ASSOC.	P/S
20-Nov-18	3	1226	CWD	4	WL	3	7	ON	3RS ET	22.2230	113.8315	AUTUMN	NONE	P
20-Nov-18	4	1244	CWD	2	WL	3	495	ON	3RS ET	22.2227	113.8233	AUTUMN	NONE	P
21-Nov-18	1	1450	CWD	1	SWL	3	354	ON	3RS ET	22.1994	113.8604	AUTUMN	NONE	S
21-Nov-18	2	1516	CWD	1	SWL	2	339	ON	3RS ET	22.1757	113.8489	AUTUMN	NONE	P
21-Nov-18	3	1532	CWD	1	SWL	2	N/A	OFF	3RS ET	22.1869	113.8490	AUTUMN	NONE	P
23-Nov-18	1	1320	FP	2	SWL	2	52	ON	3RS ET	22.1551	113.9041	AUTUMN	NONE	S
3-Dec-18	1	1039	CWD	2	NWL	2	178	ON	3RS ET	22.2718	113.8723	WINTER	NONE	S
3-Dec-18	2	1302	CWD	1	NWL	3	21	ON	3RS ET	22.3659	113.8976	WINTER	NONE	P
4-Dec-18	1	1442	CWD	10	SWL	2	210	ON	3RS ET	22.2007	113.8657	WINTER	NONE	S
4-Dec-18	2	1533	CWD	2	SWL	2	541	ON	3RS ET	22.1810	113.8491	WINTER	NONE	P
18-Dec-18	1	1315	FP	2	SWL	3	4	ON	3RS ET	22.1552	113.9043	WINTER	NONE	S
18-Dec-18	2	1419	FP	3	SWL	5	112	ON	3RS ET	22.1667	113.9268	WINTER	NONE	P
20-Dec-18	1	1136	CWD	1	WL	2	34	ON	3RS ET	22.2138	113.8278	WINTER	NONE	P
21-Dec-18	1	1143	CWD	11	WL	3	170	ON	3RS ET	22.2053	113.8303	WINTER	NONE	P
21-Dec-18	2	1218	CWD	7	WL	3	244	ON	3RS ET	22.1872	113.8315	WINTER	NONE	P

Abbreviations: STG# = Sighting Number; GP SZ = Group Size; BEAU = Beaufort Sea State; PSD = Perpendicular Distance (in metres); N/A = Not Applicable; DEC LAT = Latitude (WGS84 in Decimal), DEC LON = Longitude (WGS84 in Decimal); BOAT ASSOC. = Fishing Boat Association

Sighting data of finless porpoise (FP) are presented for reference only. No relevant figure or text will be mentioned in the quarterly EM&A report. All FP sightings are excluded in calculation.

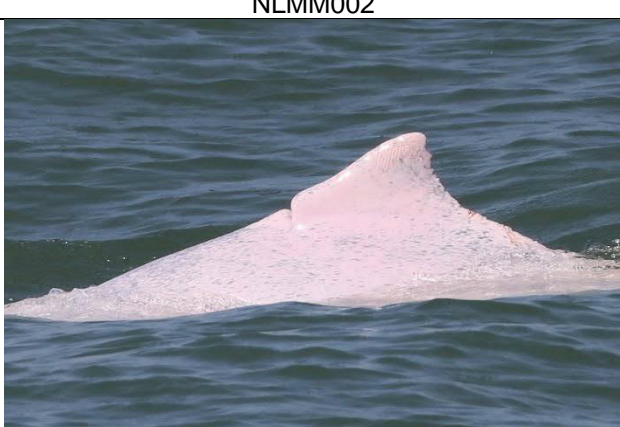
CWD Small Vessel Line-transect Survey

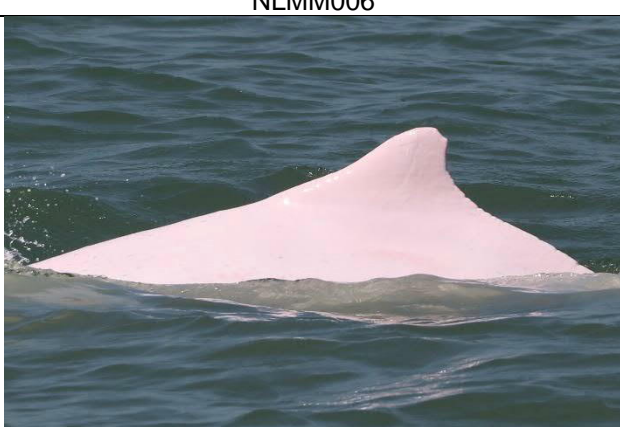
Photo Identification

	
NLMM002	NLMM004
	
NLMM006	NLMM012
	
NLMM013	NLMM015



NLMM018



NLMM019



NLMM020



NLMM023



NLMM037



NLMM039



NLMM040



NLMM041

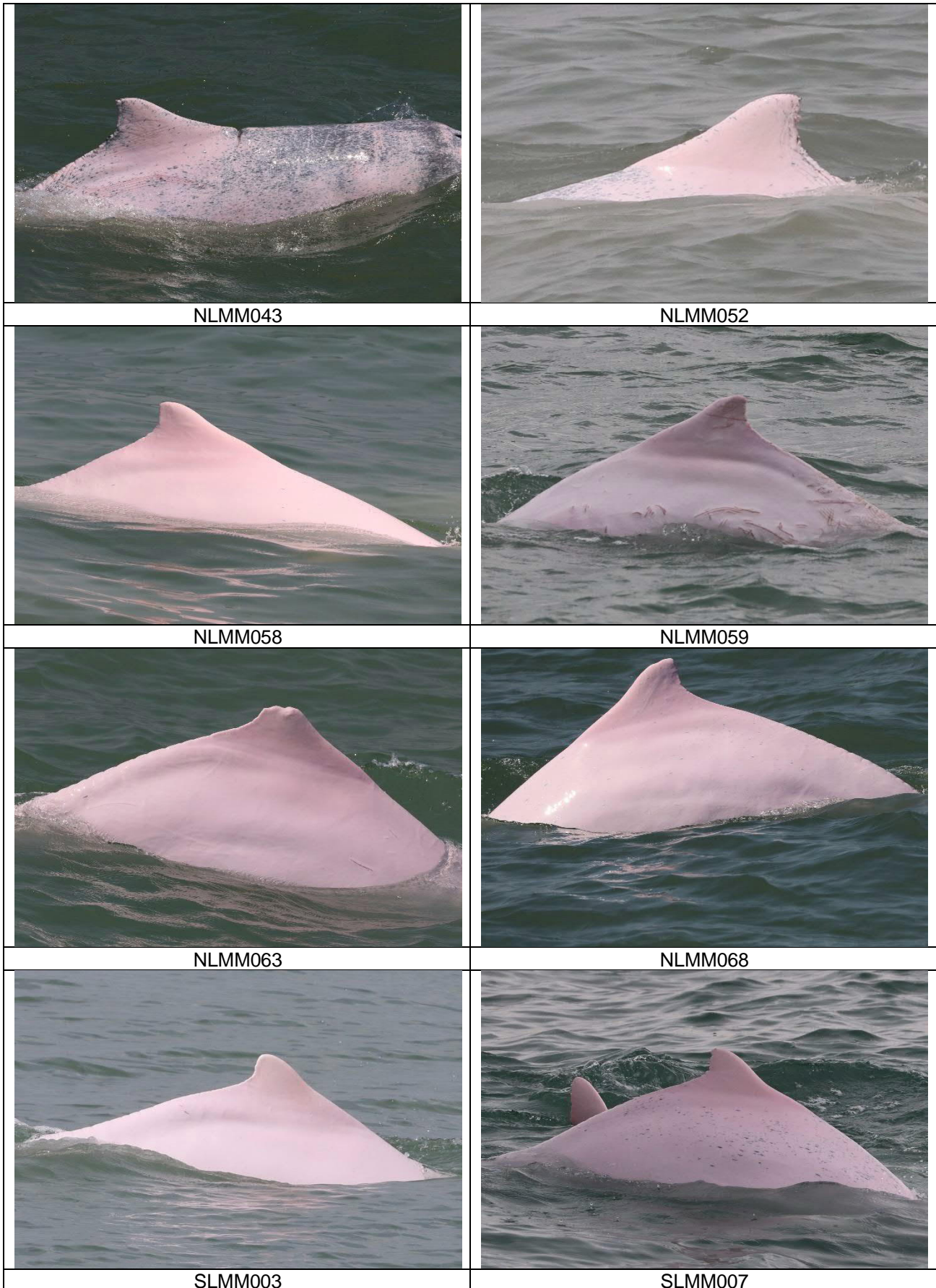



SLMM010



SLMM012



SLMM014



SLMM019



SLMM022



SLMM027







SLMM028

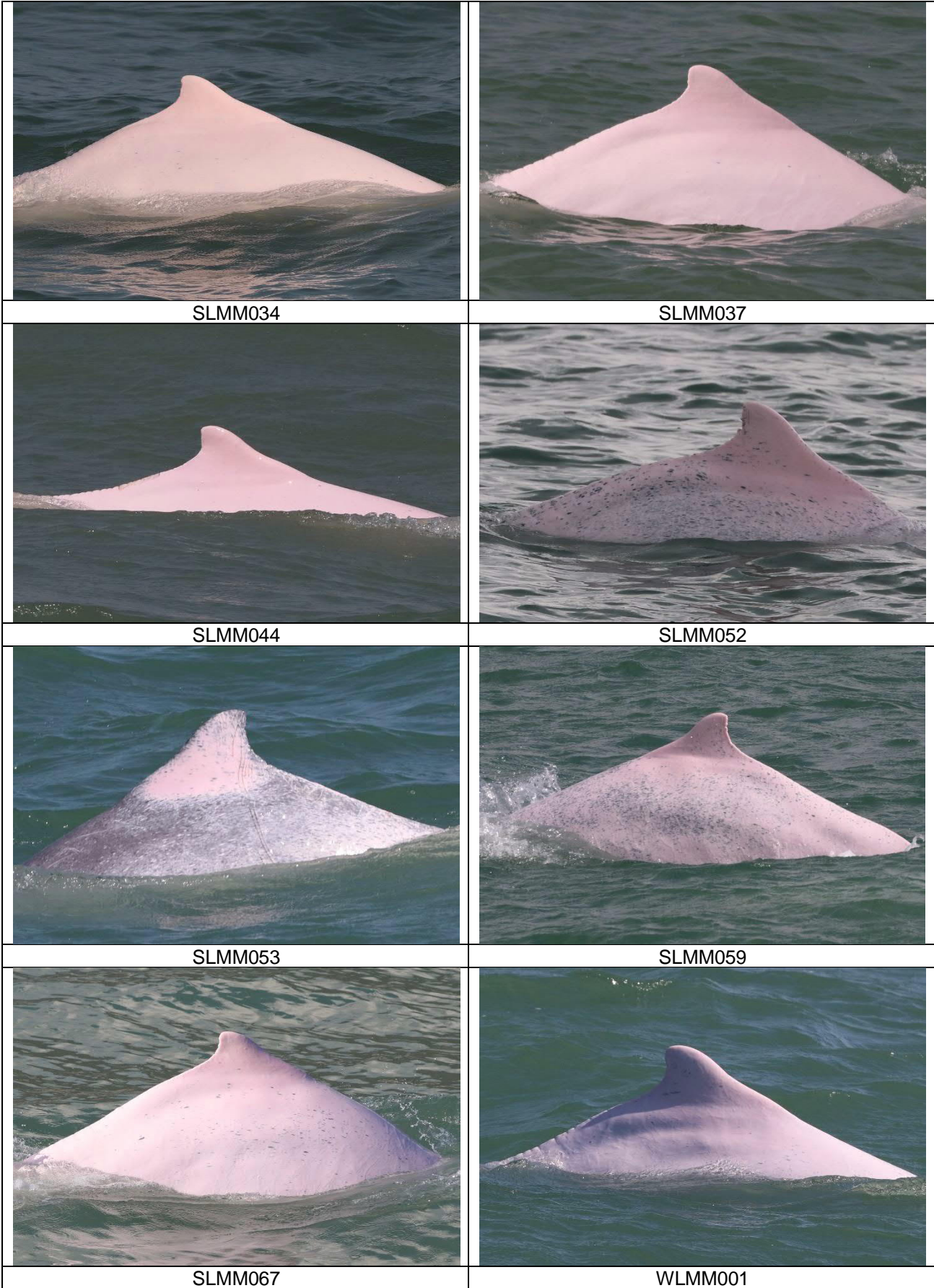

SLMM030



 A photograph of a whale's dorsal fin breaking the surface of the water, creating a splash. The fin is light pinkish-grey.	 A photograph of a whale's dorsal fin in clear blue water. The fin is light pinkish-grey with some darker spots.
WLMM007	WLMM018
 A photograph of a whale's dorsal fin in dark water. The fin is light pinkish-grey.	 A photograph of a whale's dorsal fin in blue water. The fin is light pinkish-grey.
WLMM019	WLMM028
 A photograph of a whale's dorsal fin in greenish water. The fin is dark grey.	 A photograph of a whale's dorsal fin in dark green water. The fin is light pinkish-grey.
WLMM029	WLMM043
 A photograph of a whale's dorsal fin in greenish water. The fin is light pinkish-grey.	 A photograph of a whale's dorsal fin in greenish water. The fin is dark grey.
WLMM056	WLMM060



WLMM063



WLMM065



WLMM069



WLMM071



WLMM073



WLMM078



WLMM079



WLMM080

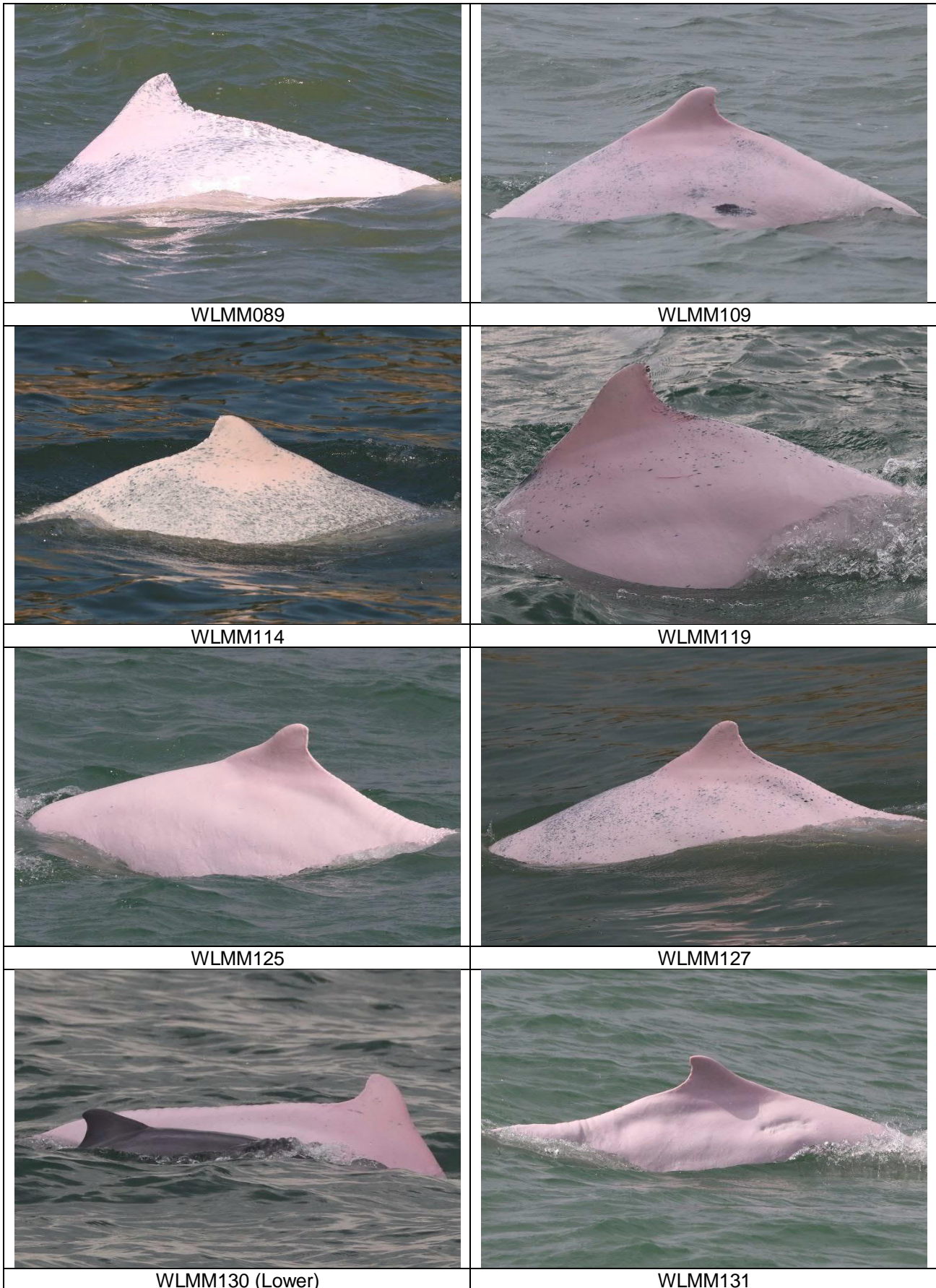

CWD Small Vessel Line-transect Survey

Photo Identification – Re-sighting Locations

NLMM004

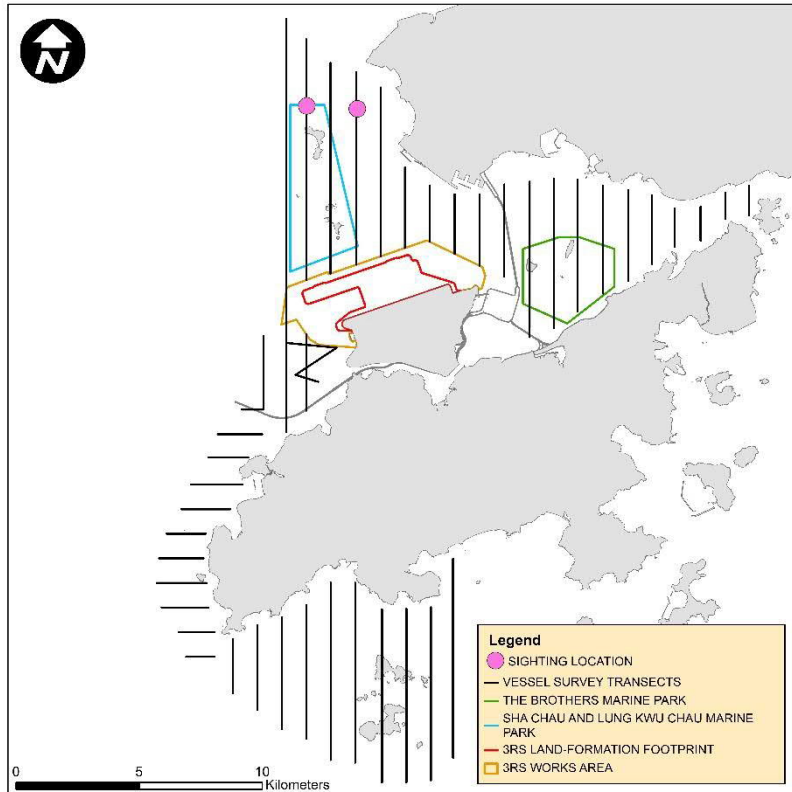

NLMM006

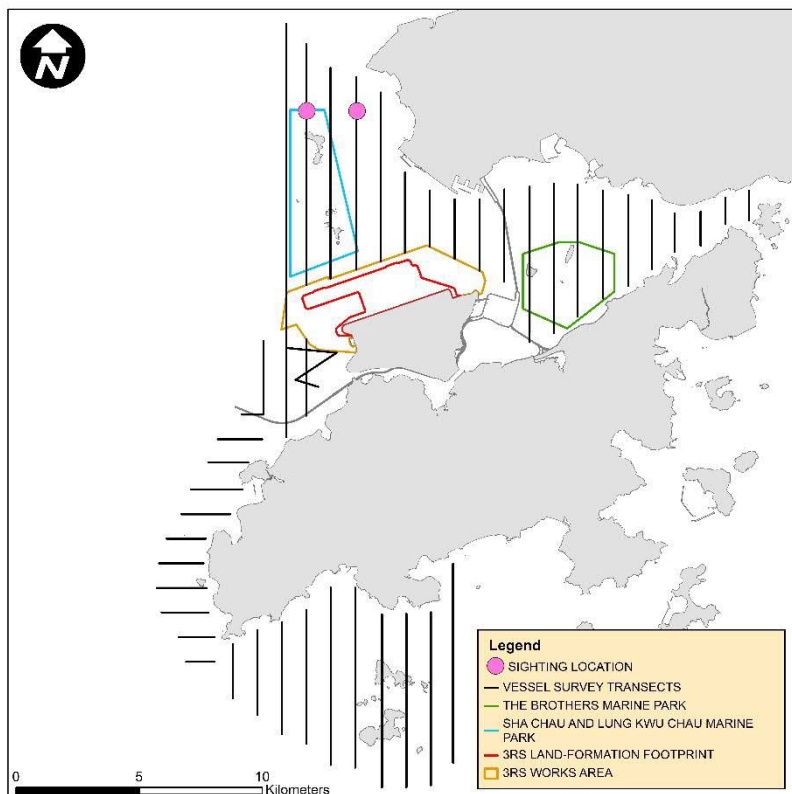

NLMM013

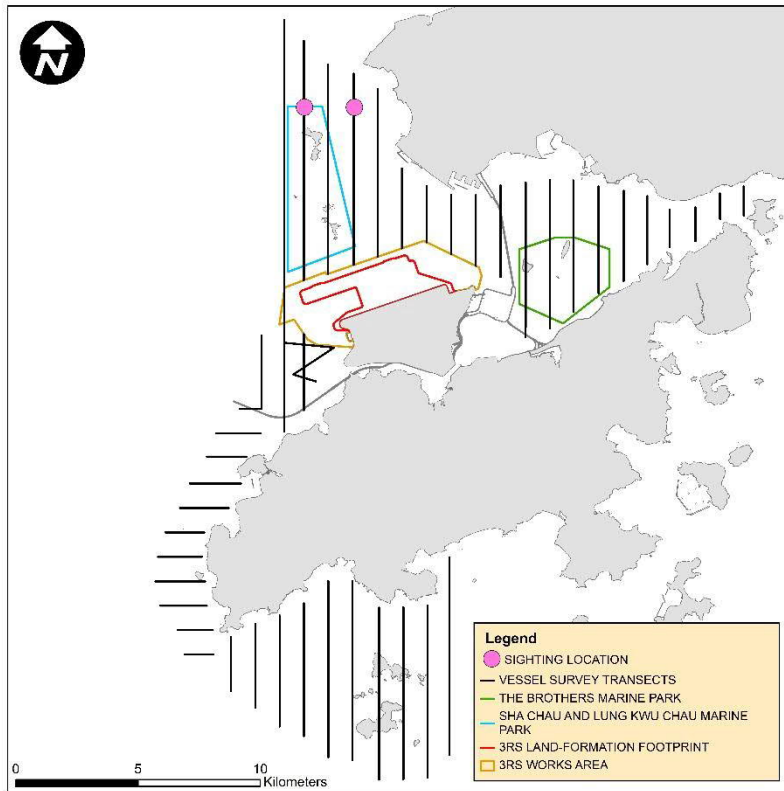

NLMM015

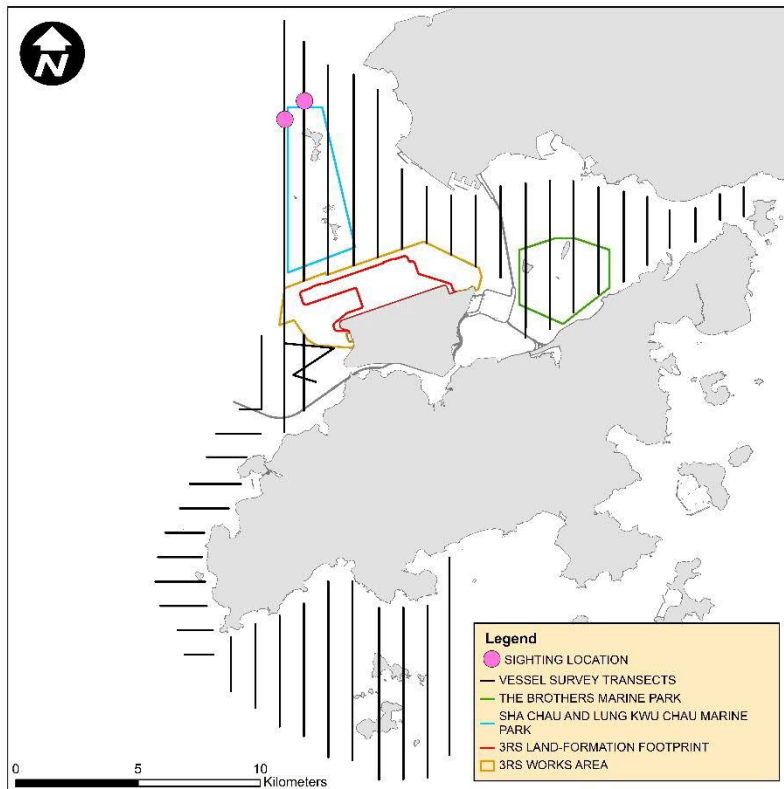

NLMM018

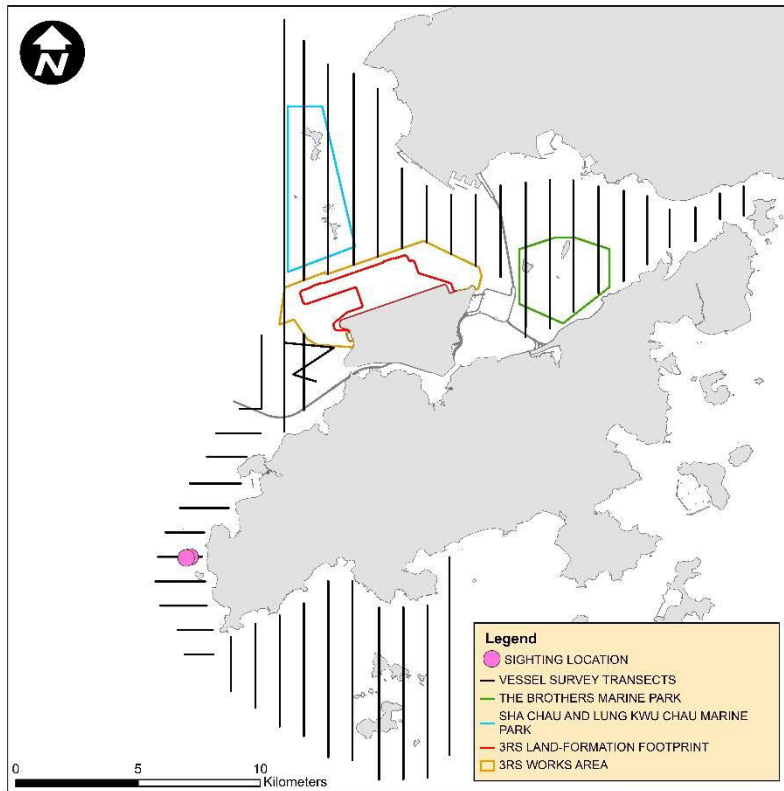

NLMM023

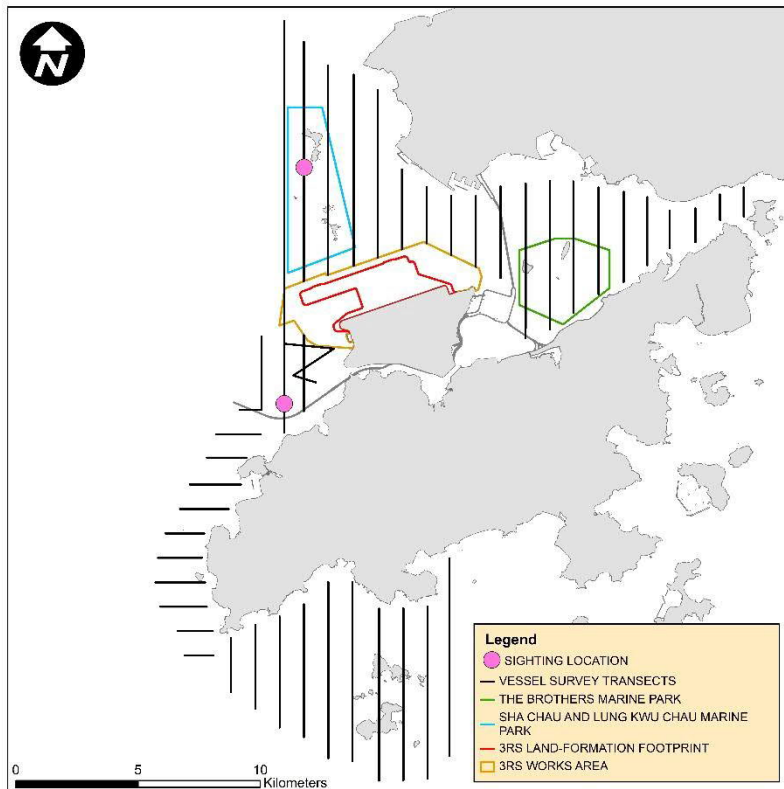

NLMM063

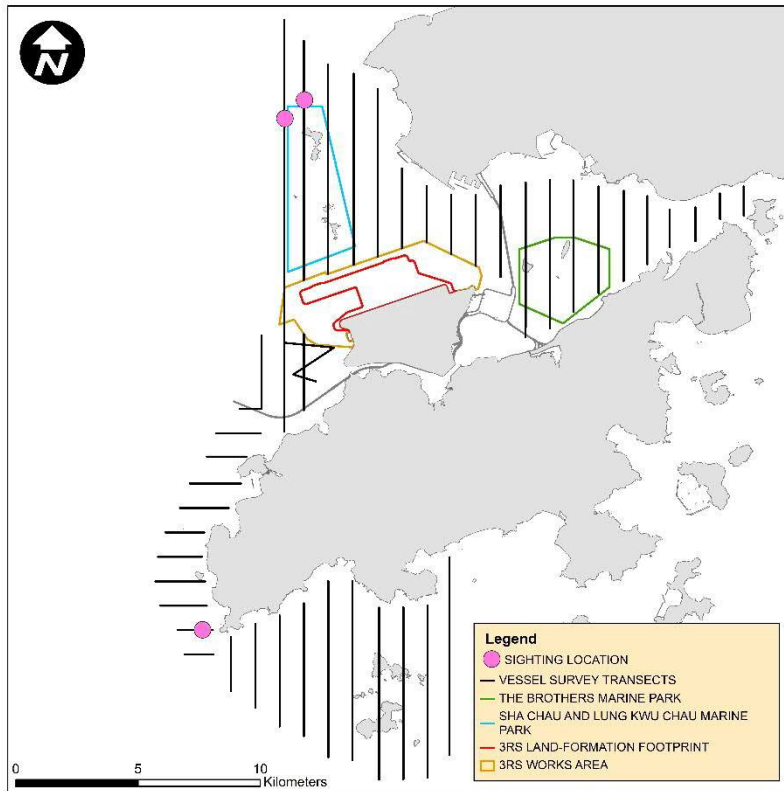

SLMM003

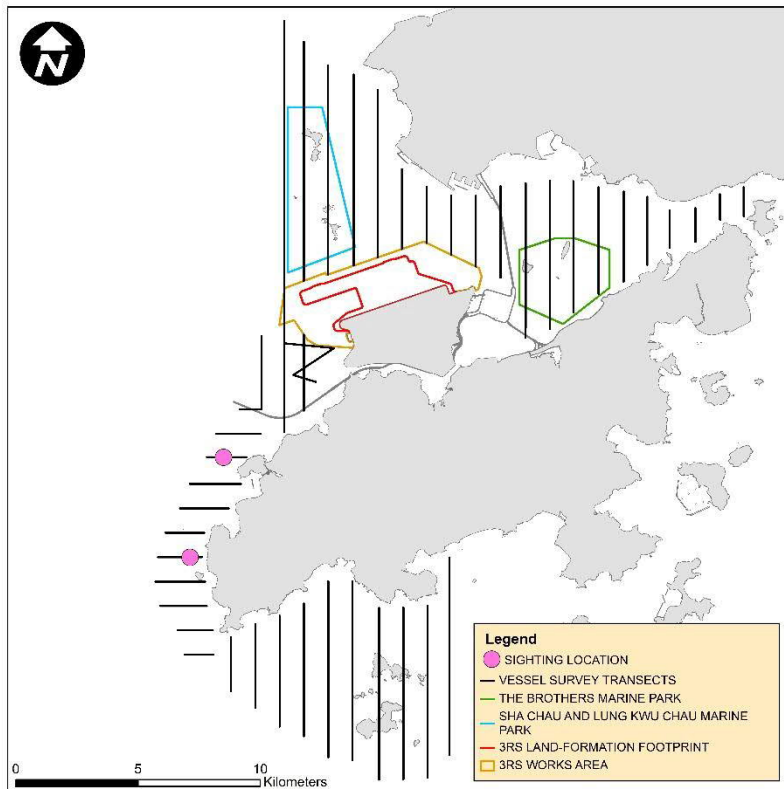

SLMM007

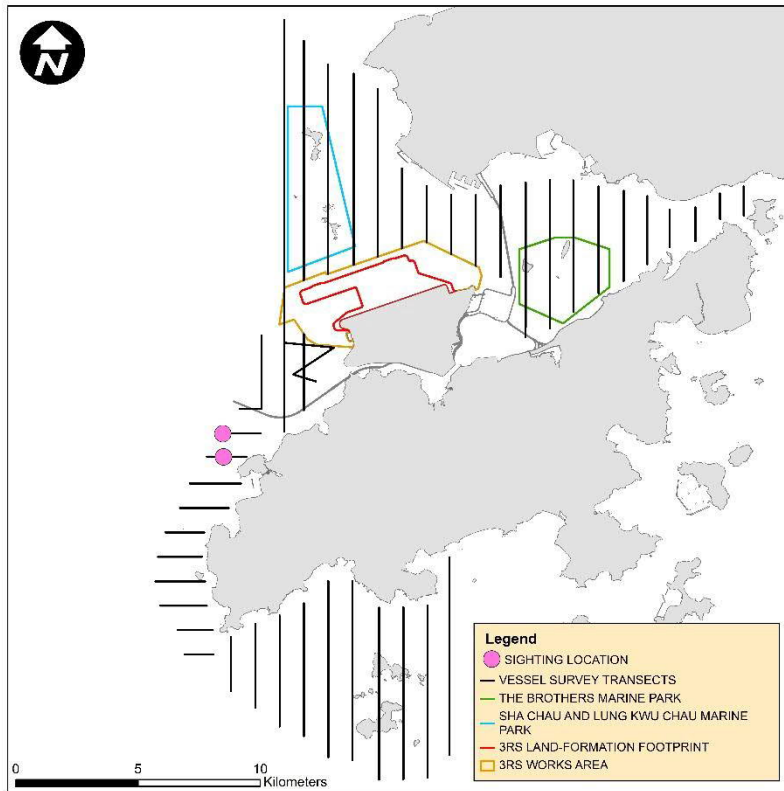

SLMM014

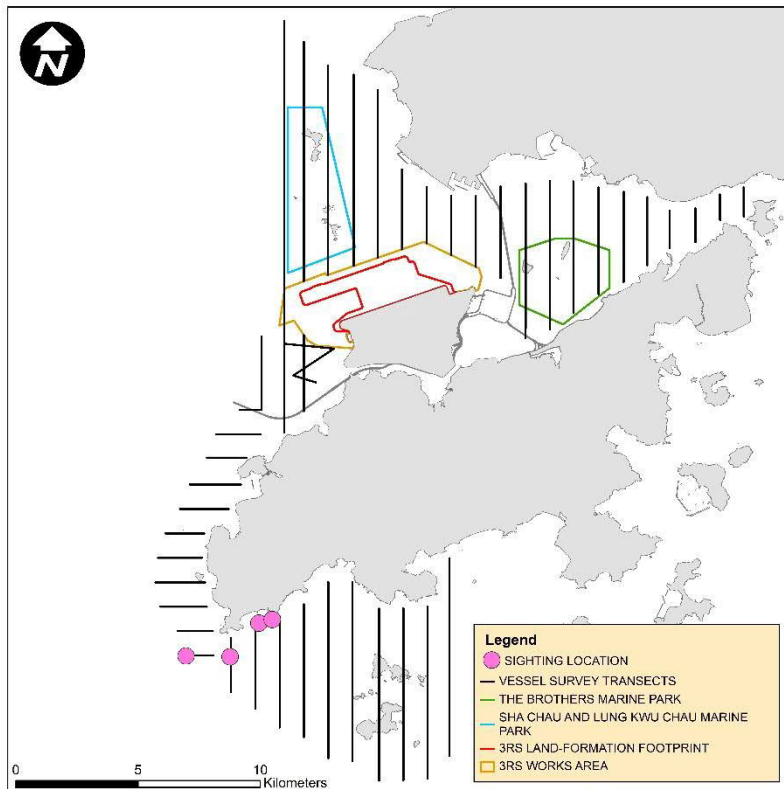

SLMM028

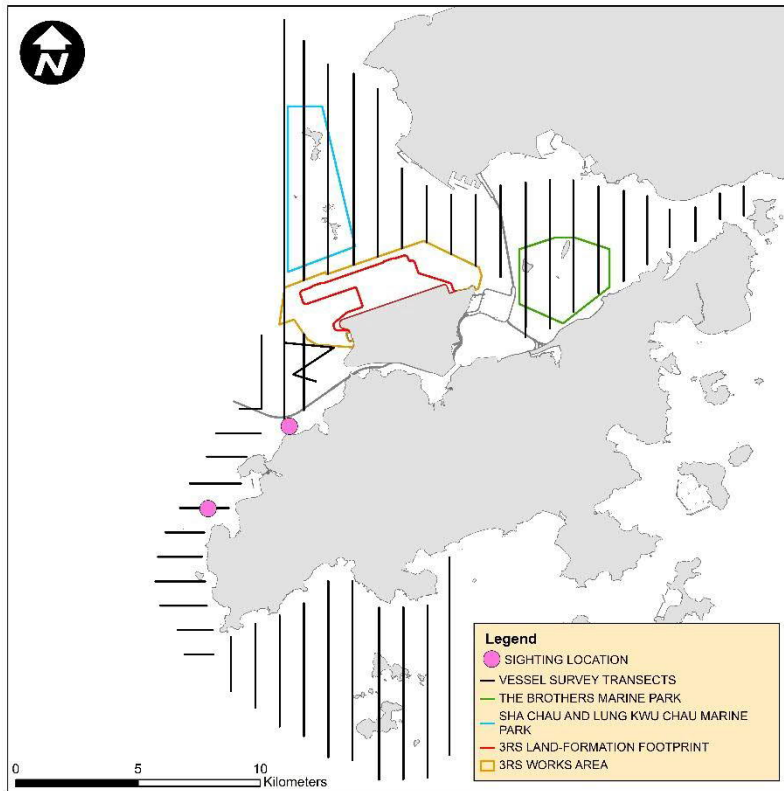

SLMM053

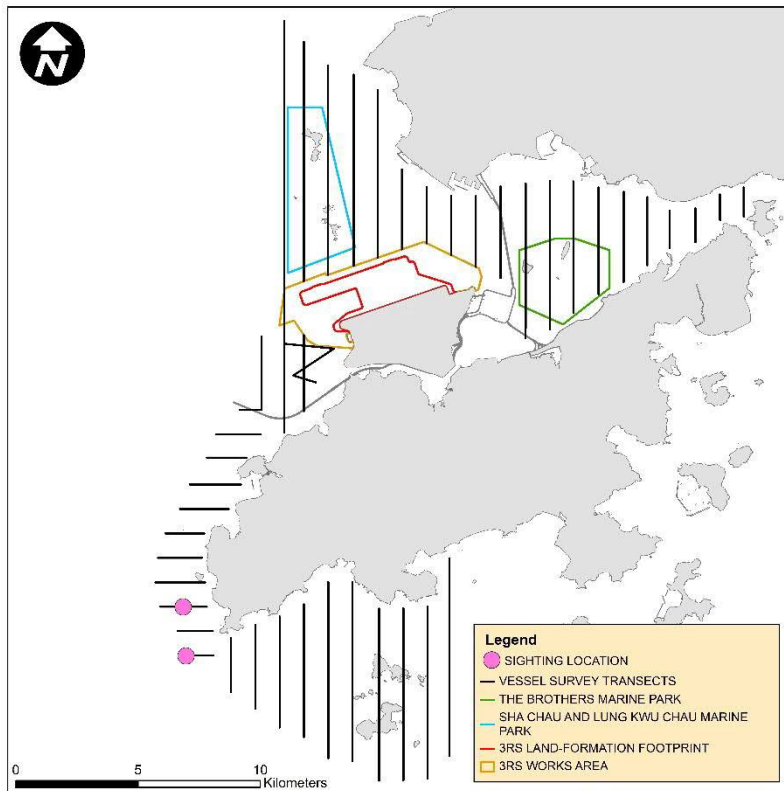

WLMM001

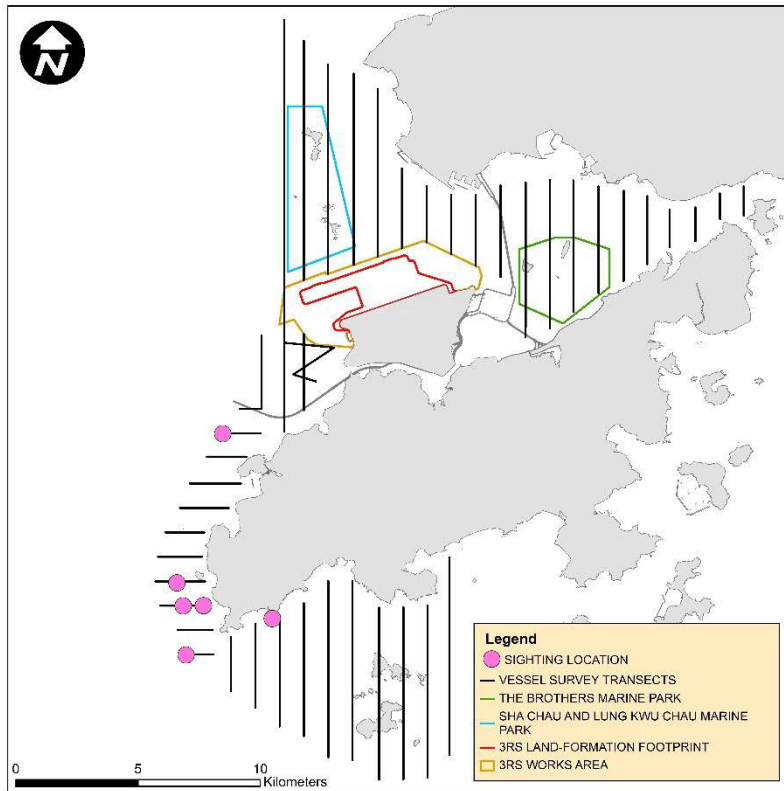

WLMM028

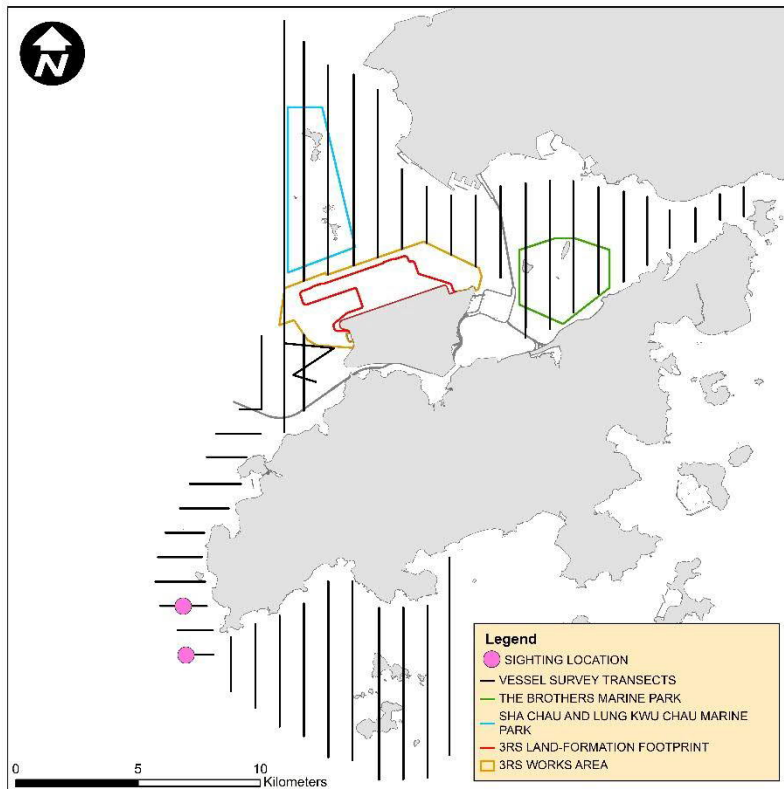

WLMM029

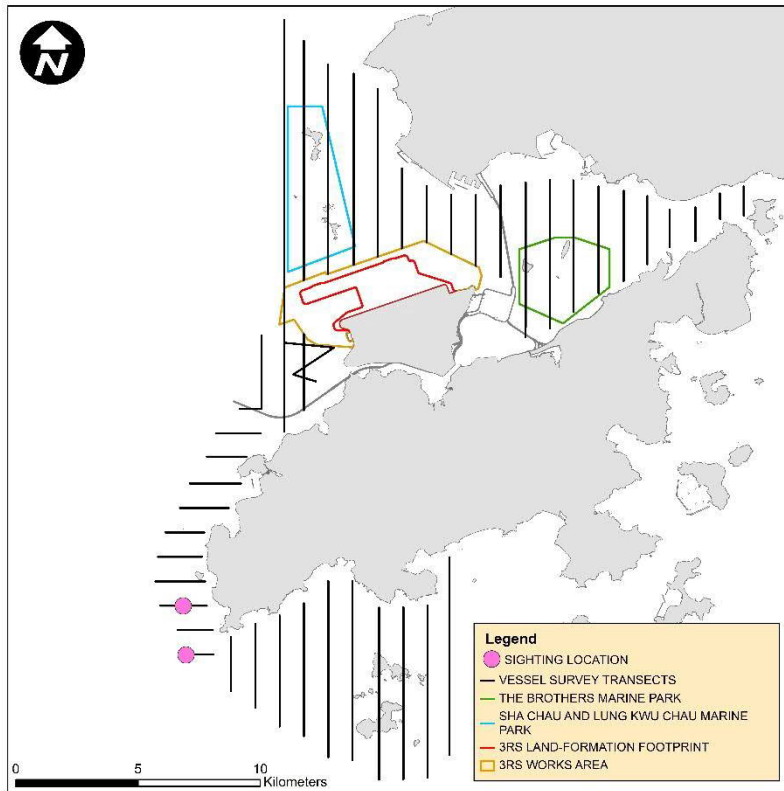

WLMM056

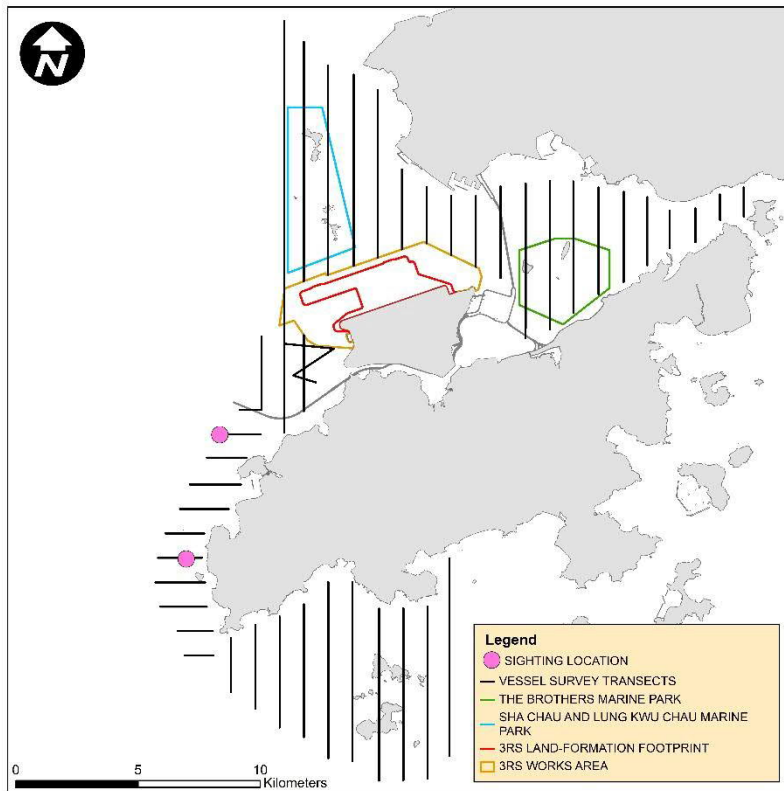

WLMM060

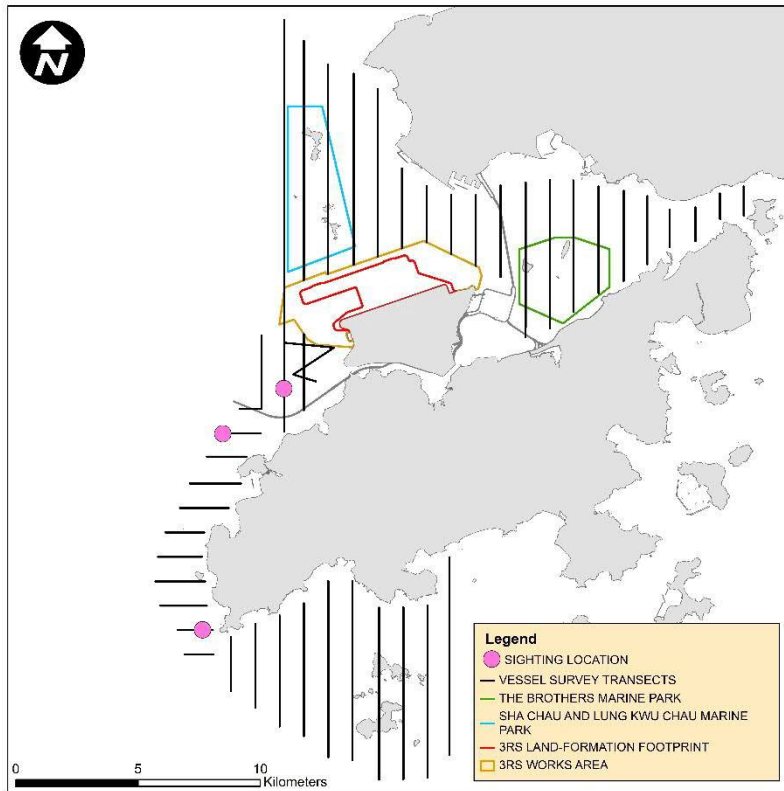

WLMM065

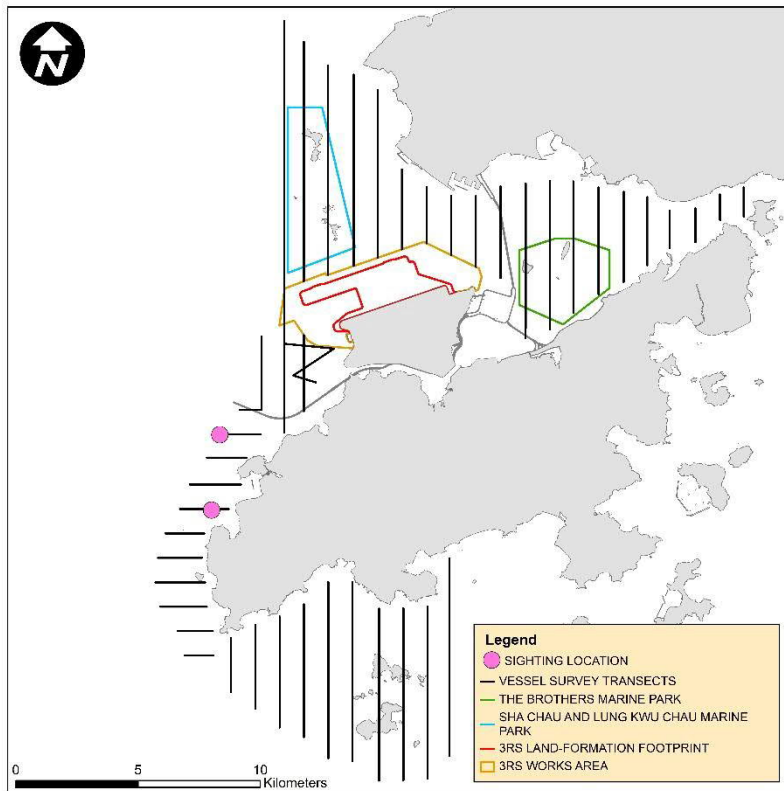

WLMM071

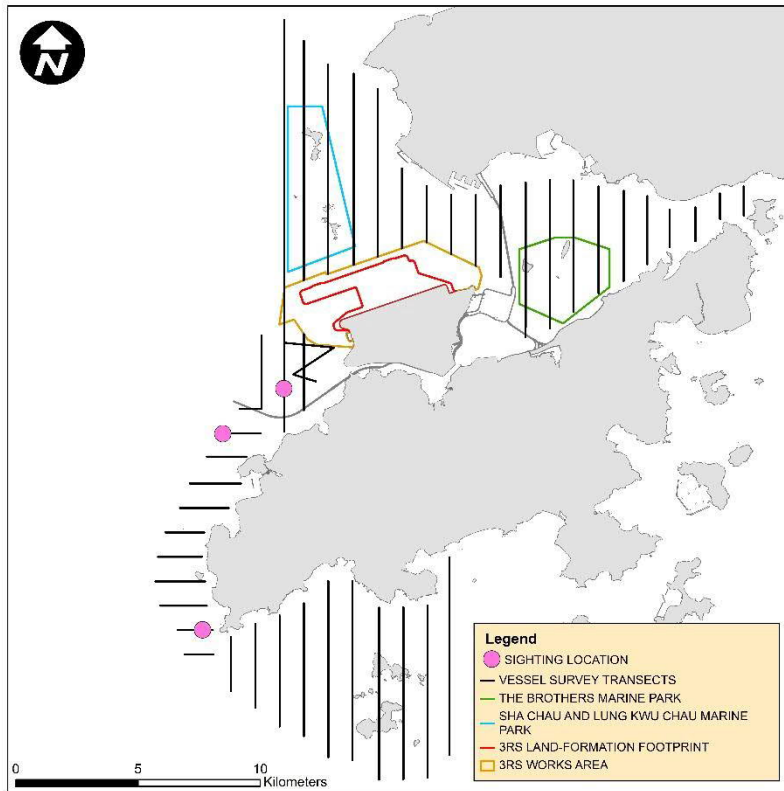

WLMM078

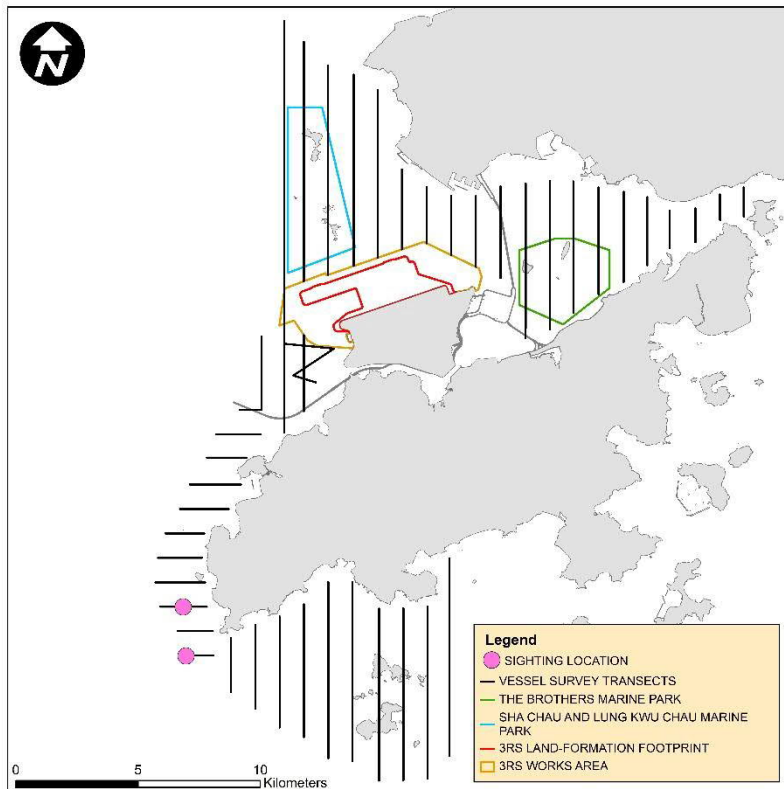

WLMM079

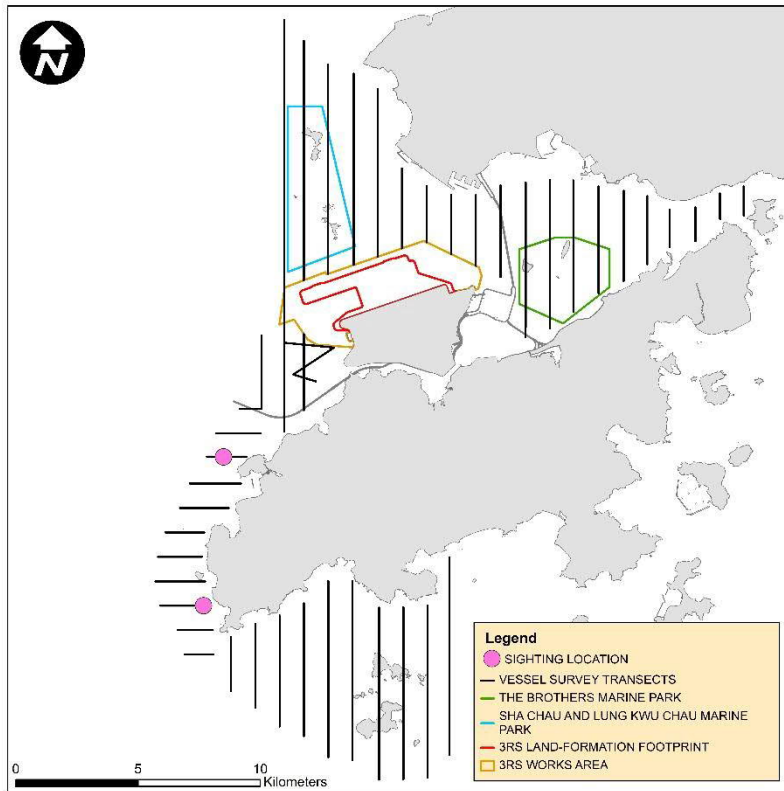

WLMM114

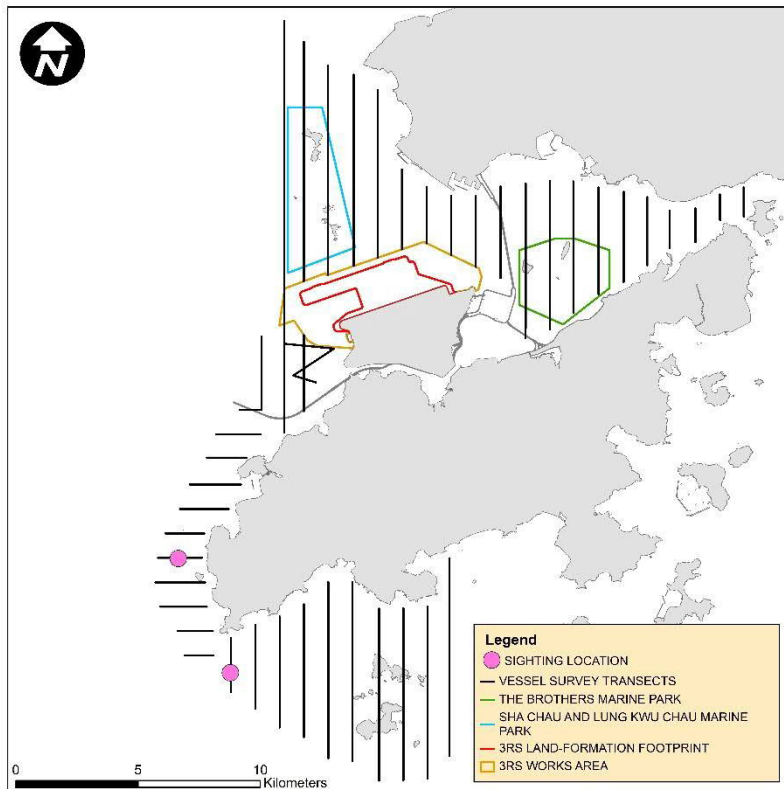

WLMM127

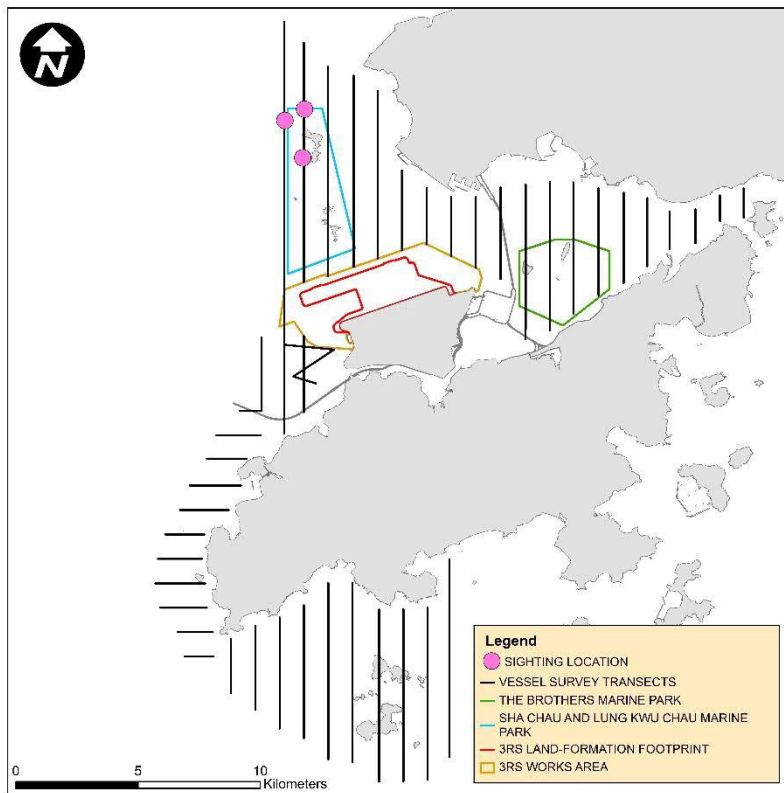

CWD Land-based Theodolite Tracking

CWD Groups by Survey Date

Date	Station	Start	End	Duration	Beaufort	Visibility	No. of Focal Follow	Dolphin Group Size
8/Oct/18	Sha Chau	8:37	14:37	6:00	2	3	0	N/A
9/Oct/18	Sha Chau	8:51	14:51	6:00	2	3	0	N/A
15/Oct/18	Lung Kwu Chau	8:47	14:47	6:00	2	2	3	1-2
22/Oct/18	Lung Kwu Chau	8:42	14:42	6:00	2	2-3	4	1-5
20/Oct/18	Lung Kwu Chau	9:22	15:22	6:00	2-3	2	4	1-7
5/Nov/18	Lung Kwu Chau	8:50	14:50	6:00	2-3	2-3	6	1-3
13/Nov/18	Lung Kwu Chau	8:36	14:36	6:00	2-3	3-4	4	2-5
14/Nov/18	Sha Chau	8:37	14:37	6:00	2-3	2-3	0	N/A
21/Nov/18	Lung Kwu Chau	8:53	14:53	6:00	2-3	2-3	2	2-5
27/Nov/18	Sha Chau	8:27	14:27	6:00	2	3	0	N/A
10/Dec/18	Lung Kwu Chau	8:46	14:46	6:00	2	2	4	1-3
11/Dec/18	Sha Chau	8:41	14:41	6:00	2-3	2	0	N/A
14/Dec/18	Sha Chau	8:43	14:43	6:00	2	2	0	N/A
18/Dec/18	Lung Kwu Chau	8:40	14:40	6:00	2-3	1	2	3-4
19/Dec/18	Lung Kwu Chau	8:43	14:43	6:00	2-3	1-2	2	3-5

Visibility: 1=Excellent, 2=Good, 3=Fair, 4=Poor

Terrestrial Ecological Monitoring

Terrestrial Ecological Monitoring – location map and site photos regarding the monthly ecological monitoring for the egret area on Sheung Sha Chau and the HDD daylighting location

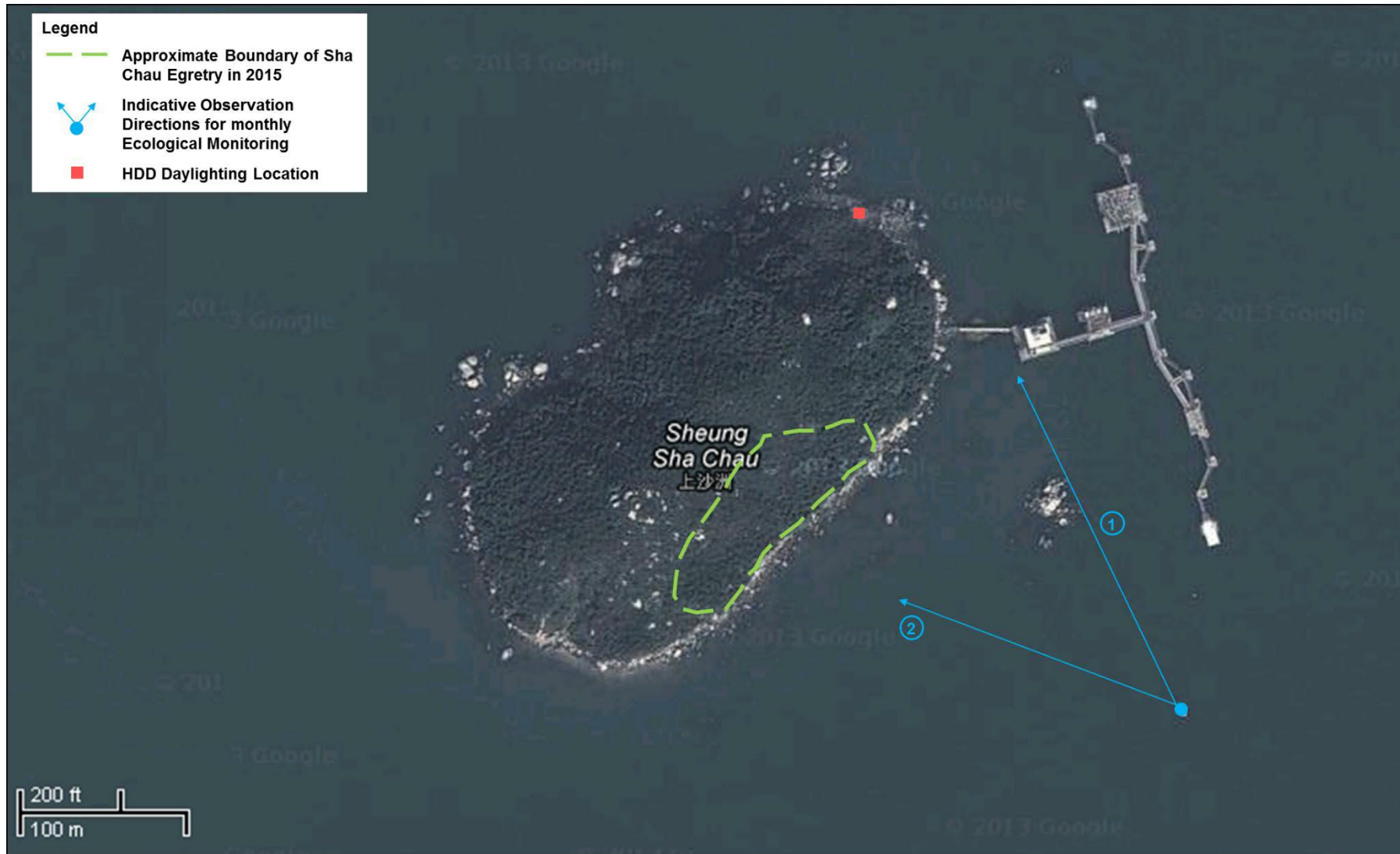

October 2018

Photo record of View 1



Photo record of View 2



November 2018

Photo record of View 1



Photo record of View 2



December 2018

Photo record of View 1



Photo record of View 2

