

Appendix C. Monitoring Results

Air Quality Monitoring Results

Air Quality Monitoring Results

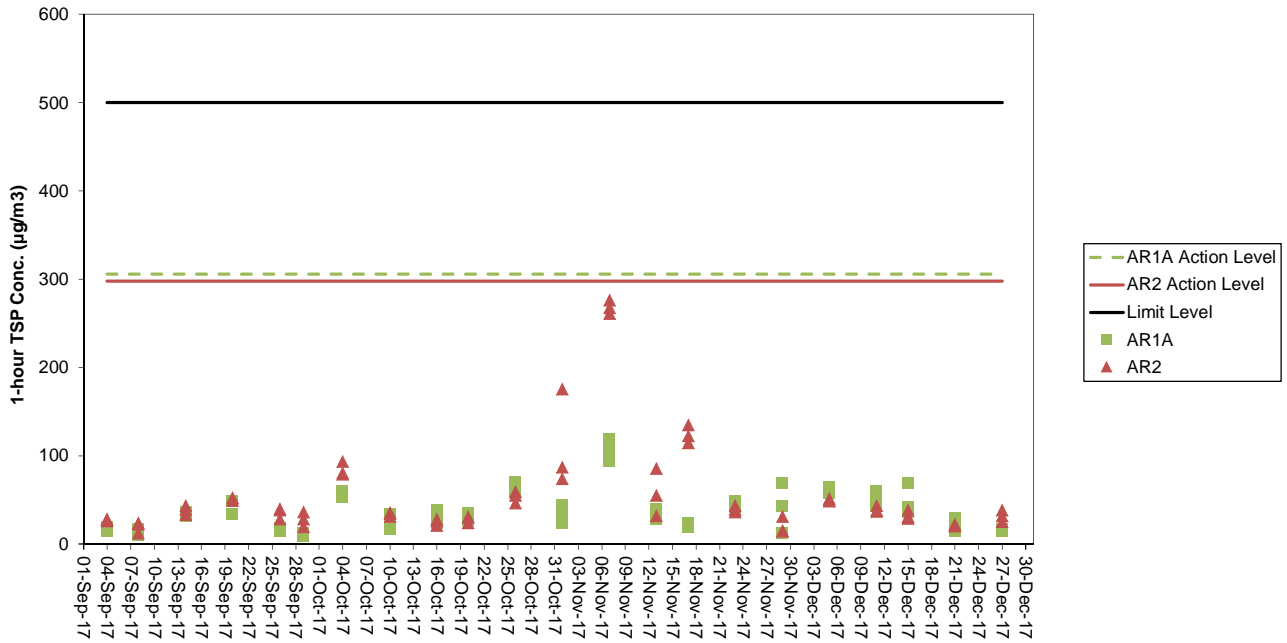

Noise Monitoring Results

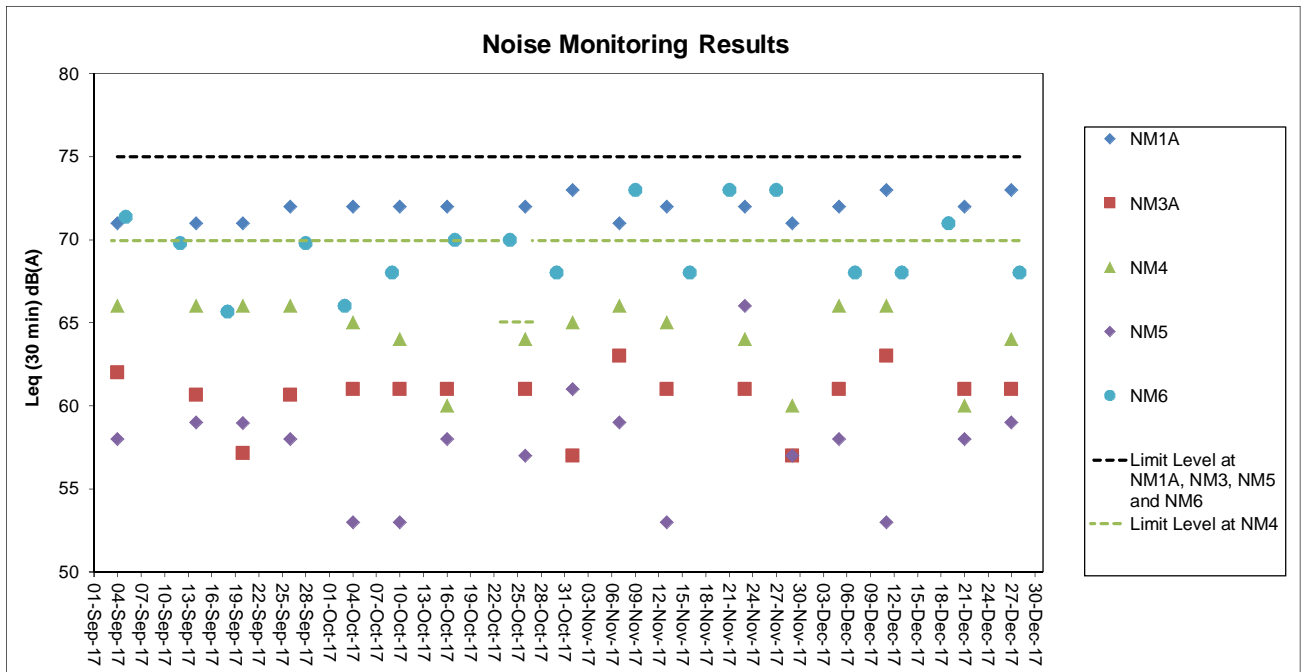

Note: School examination took place from 23 to 27 October 2017 in the reporting period.

Water Quality Monitoring Results

Dissolved Oxygen (Surface and Middle) during Mid-Ebb

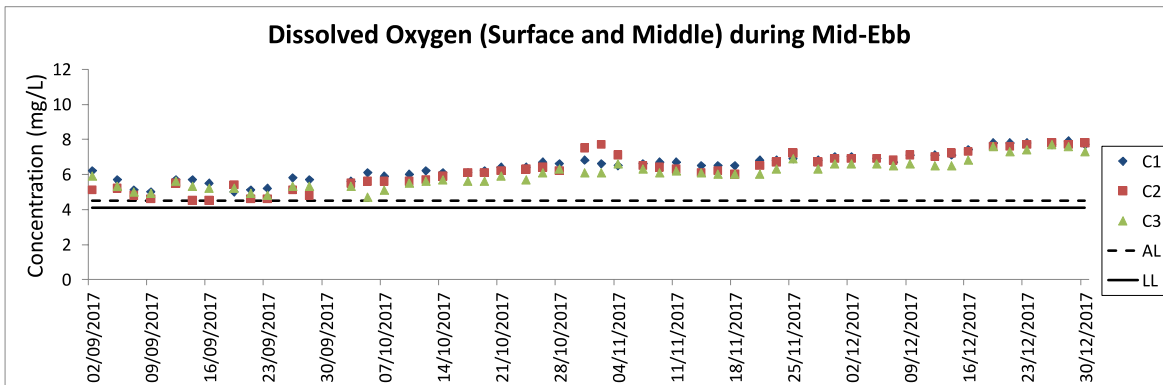

Dissolved Oxygen (Surface and Middle) during Mid-Ebb

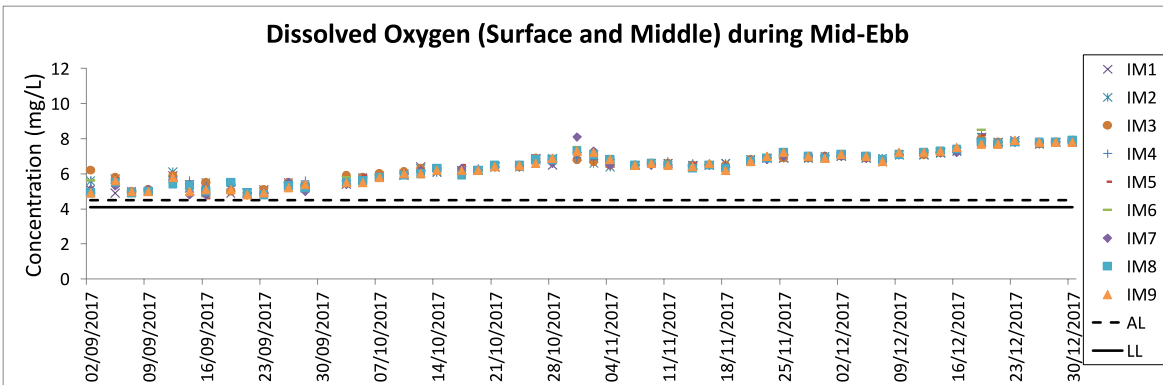

Dissolved Oxygen (Surface and Middle) during Mid-Ebb

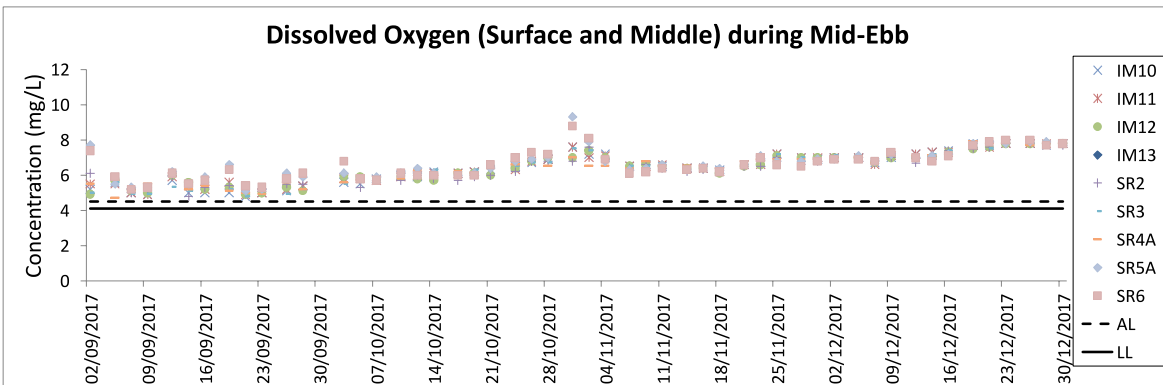

Dissolved Oxygen (Surface and Middle) during Mid-Ebb

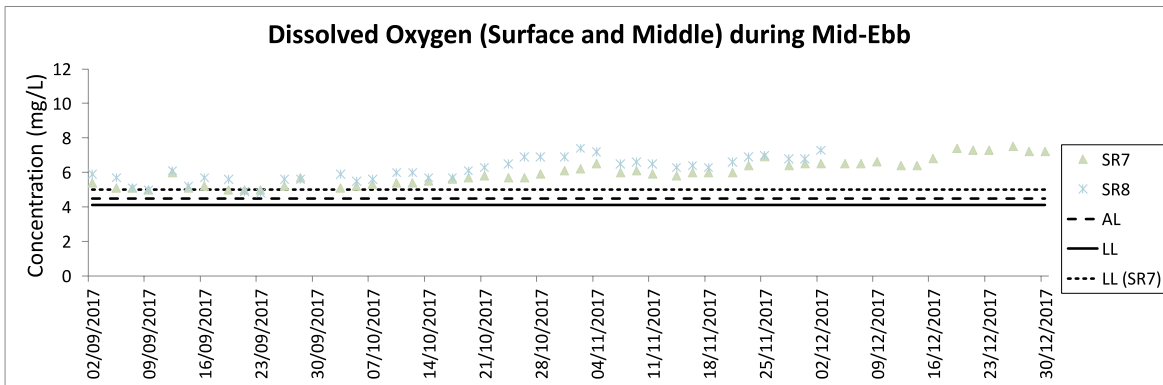

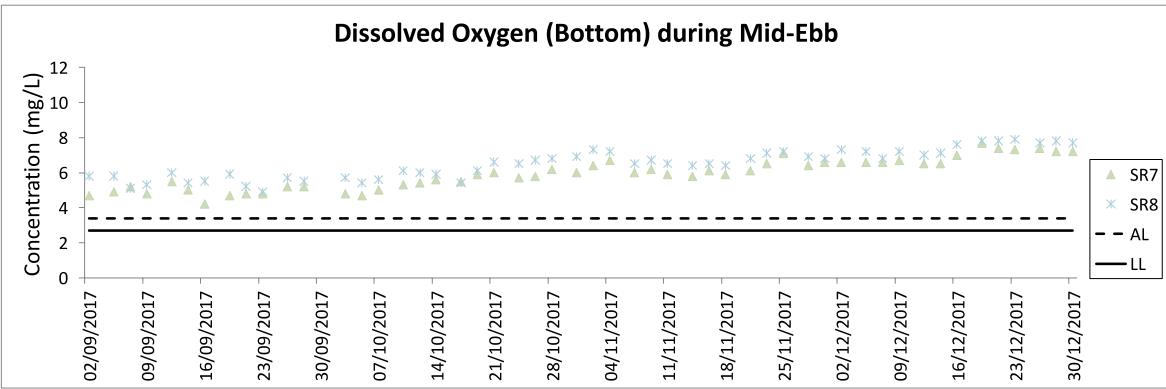
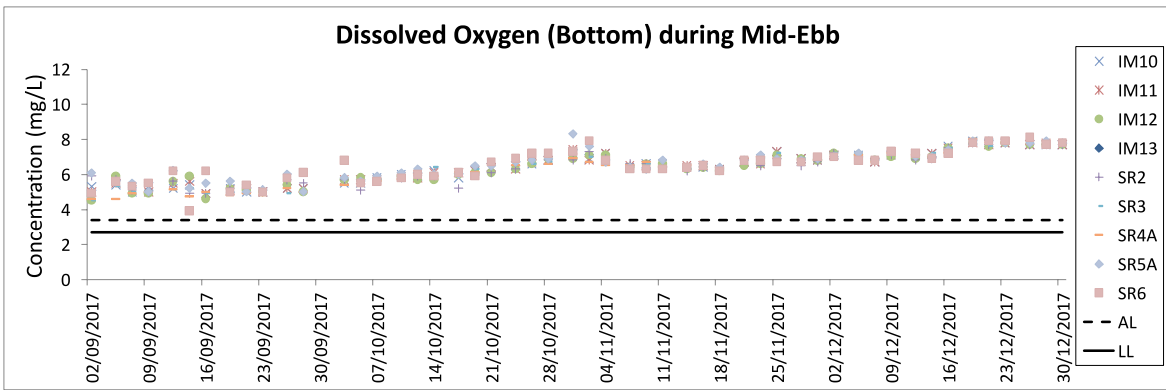
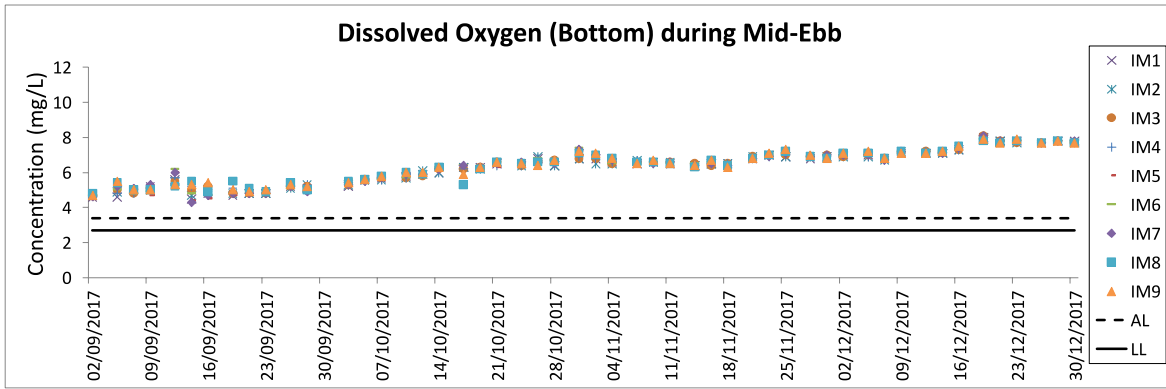
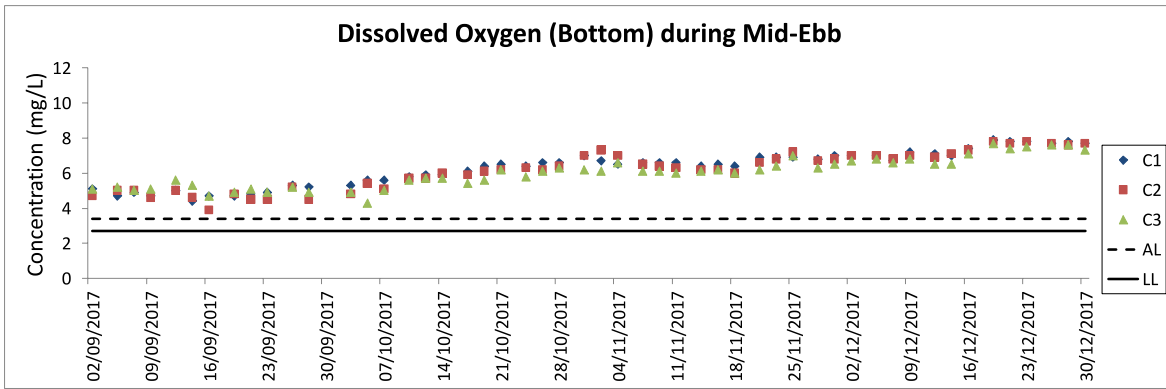

Dissolved Oxygen (Surface and Middle) during Mid-Flood

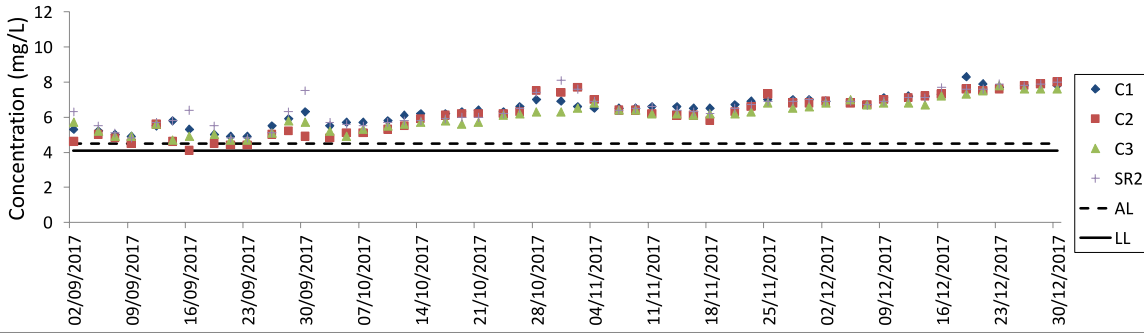

Dissolved Oxygen (Surface and Middle) during Mid-Flood

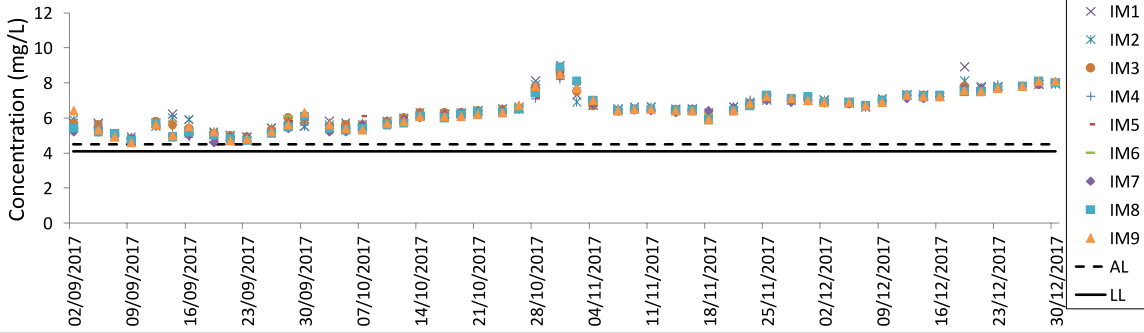

Dissolved Oxygen (Surface and Middle) during Mid-Flood

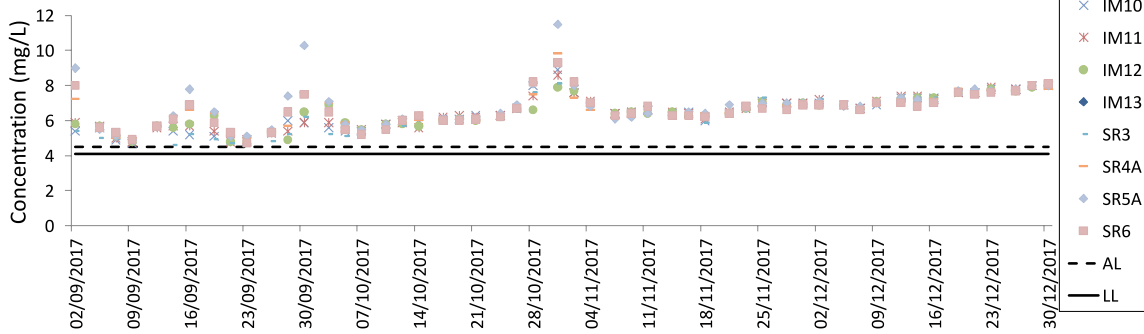

Dissolved Oxygen (Surface and Middle) during Mid-Flood

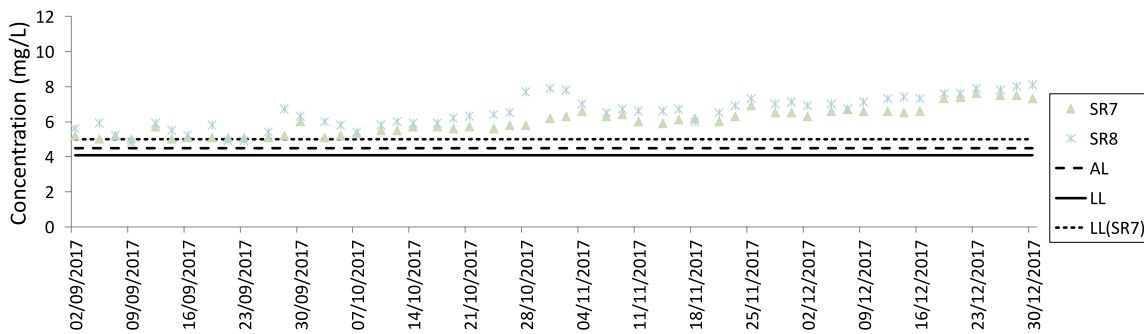

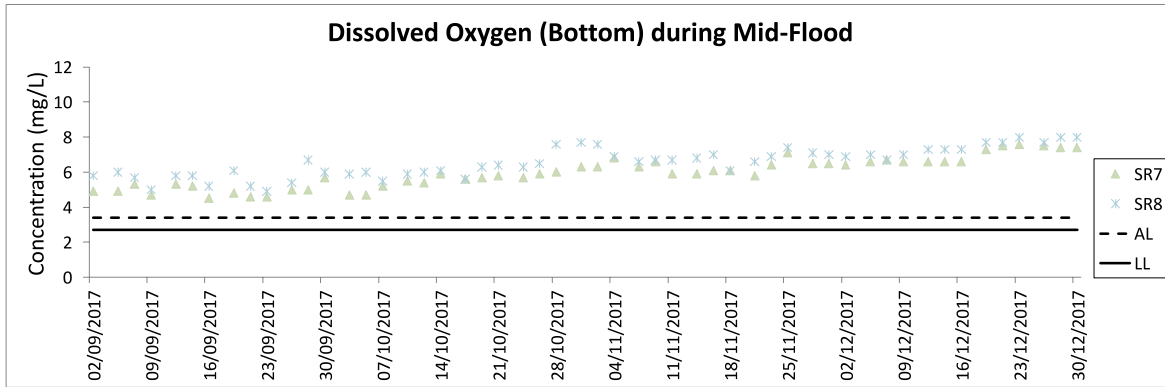
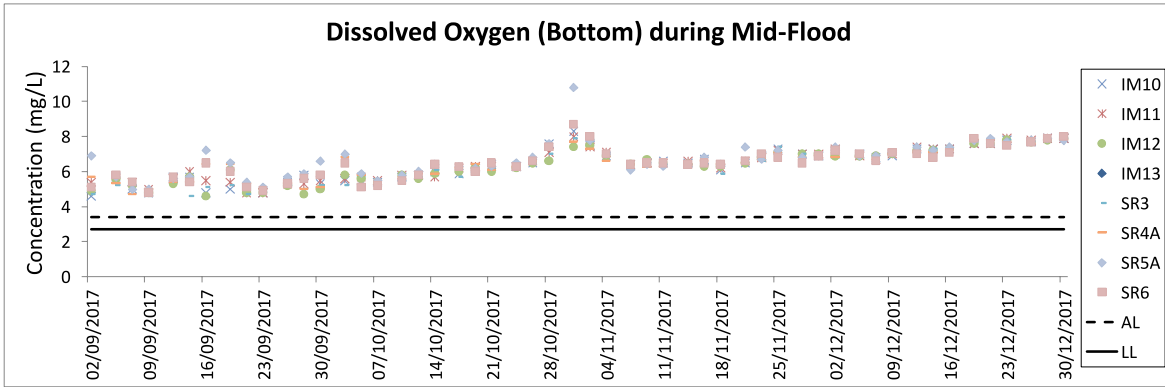
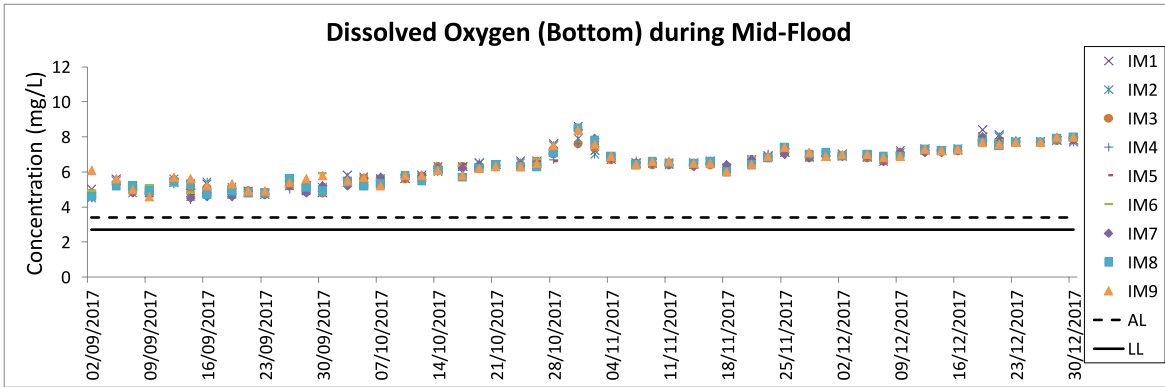
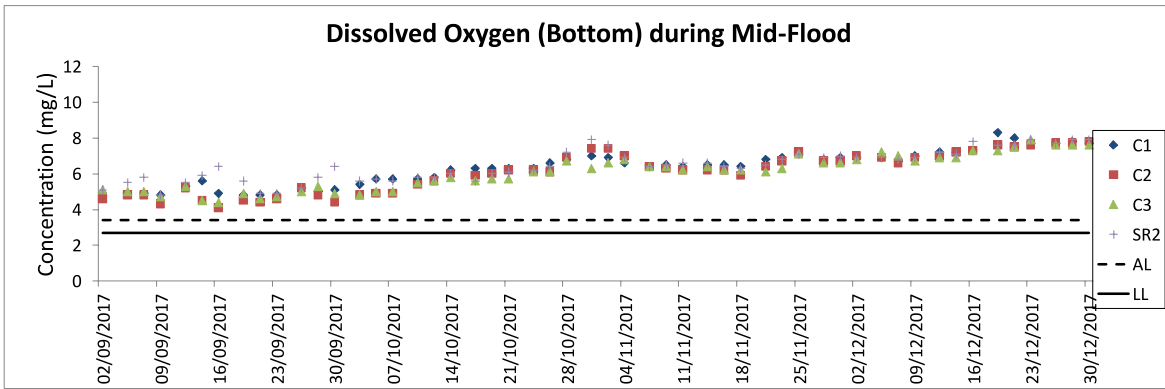

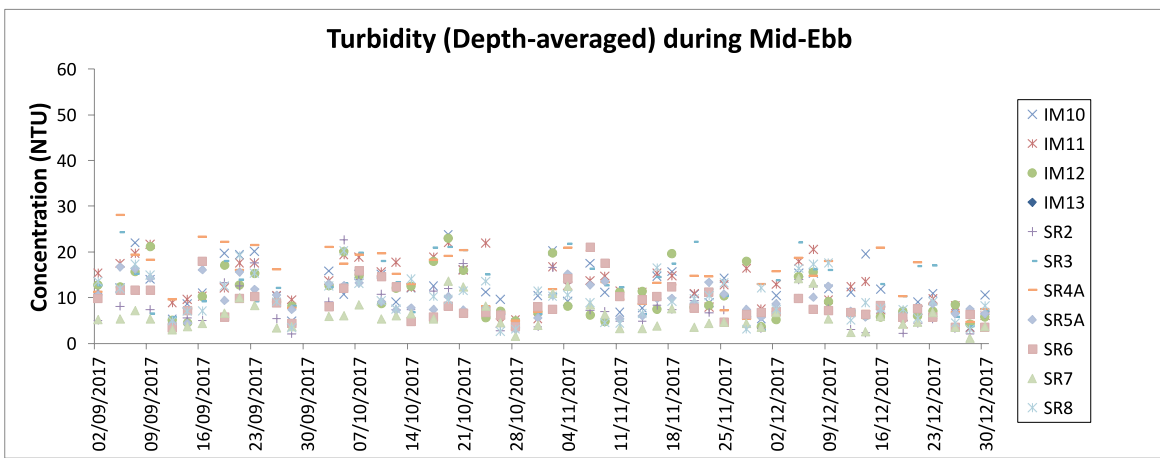
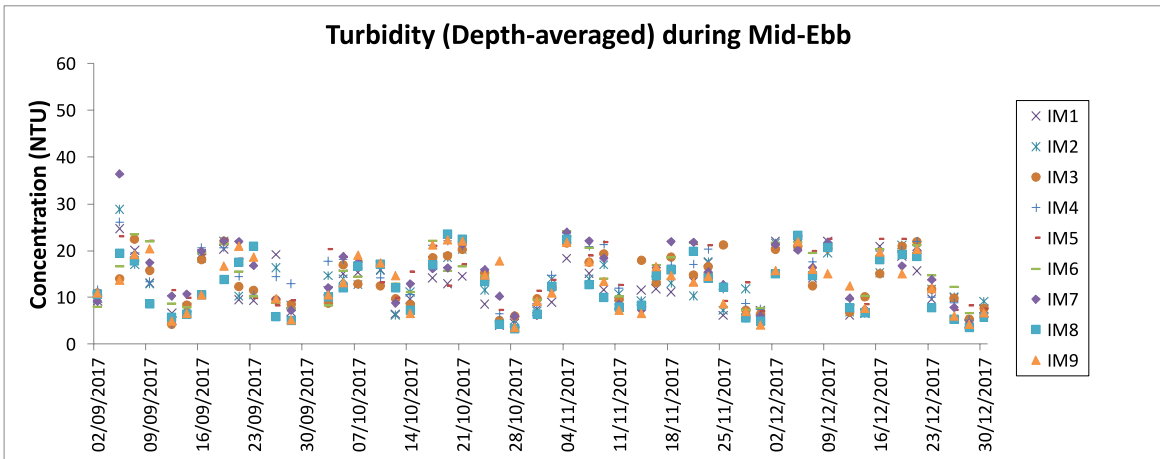
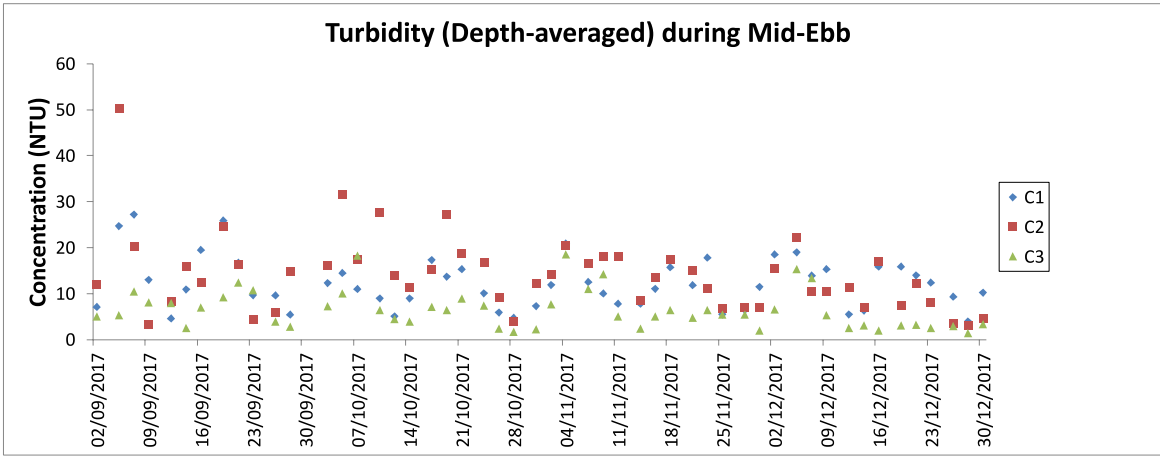

Note: The action and limit level of turbidity can be referred to Table 2.4 of the quarterly EM&A report.

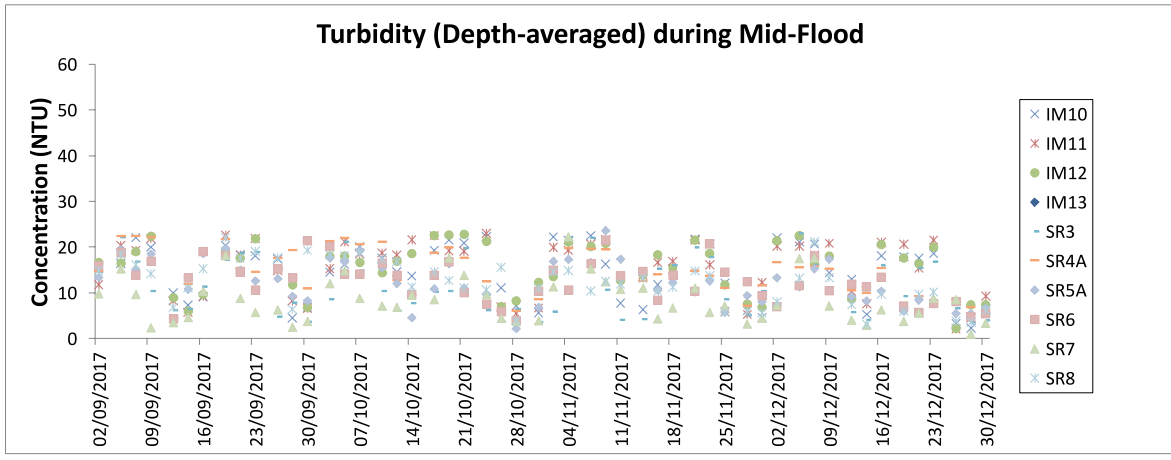
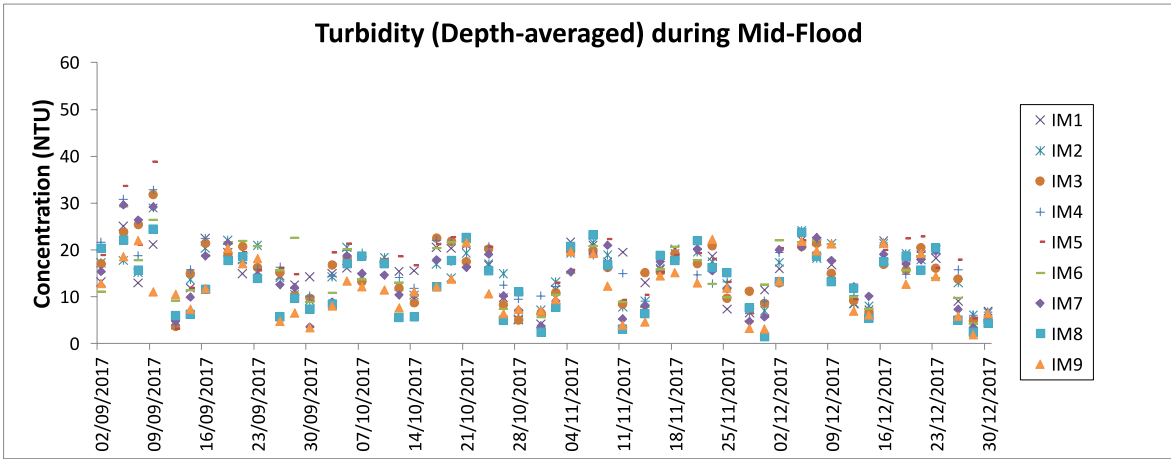
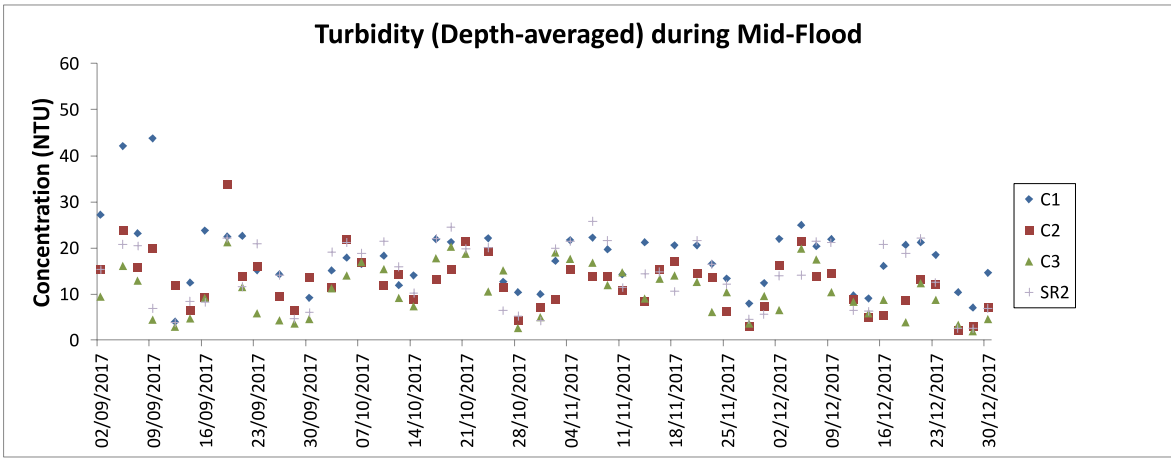

Note: The action and limit level of turbidity can be referred to Table 2.4 of the quarterly EM&A report.

Suspended Solids (Depth-averaged) during Mid-Ebb

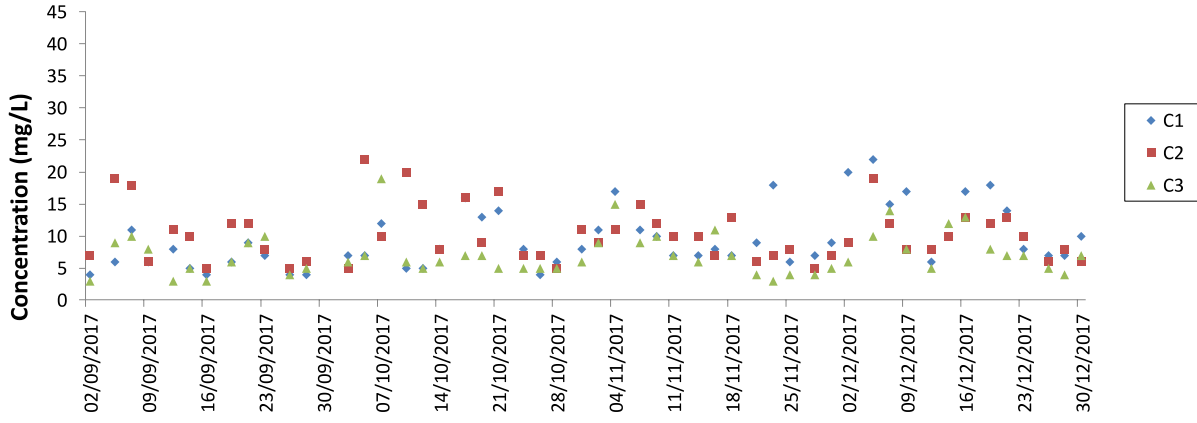

Suspended Solids (Depth-averaged) during Mid-Ebb

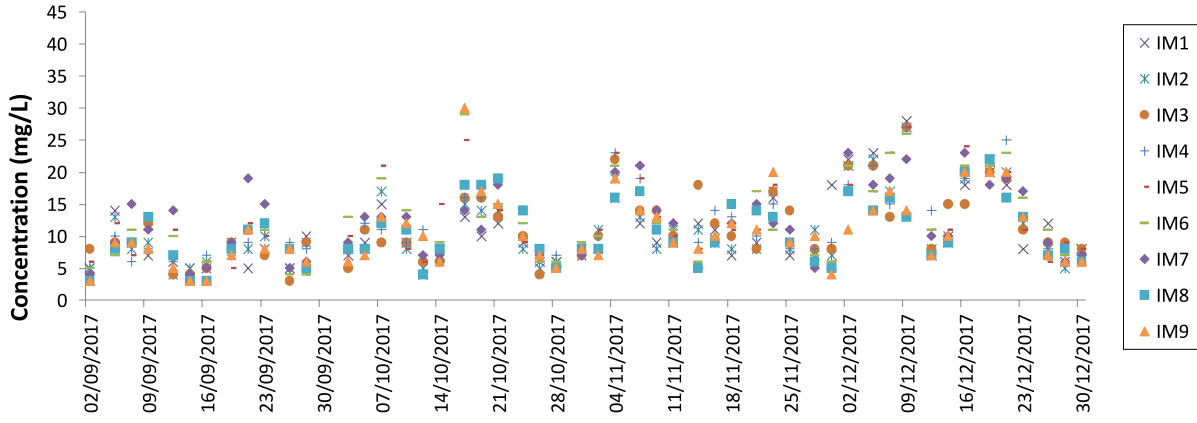

Suspended Solids (Depth-averaged) during Mid-Ebb

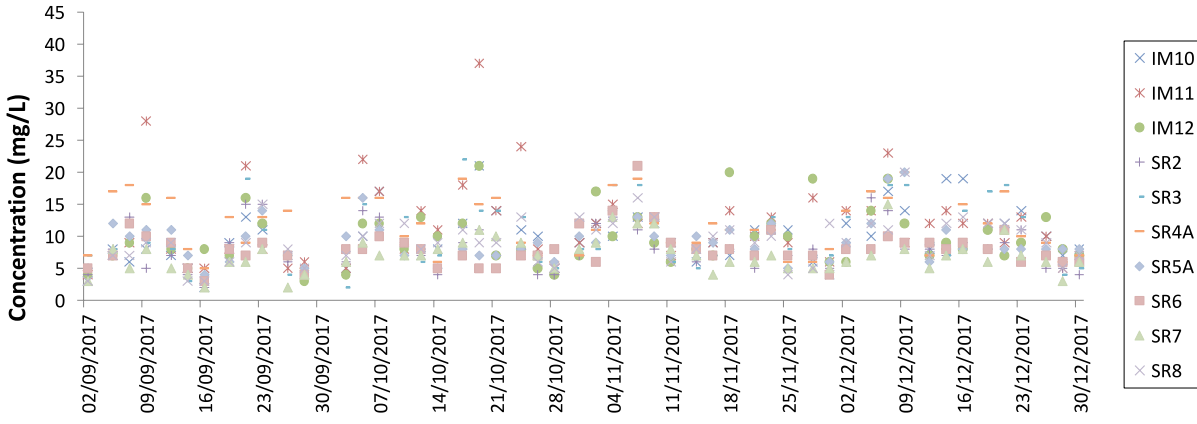

Note: The action and limit level of SS can be referred to Table 2.4 of the quarterly EM&A report.

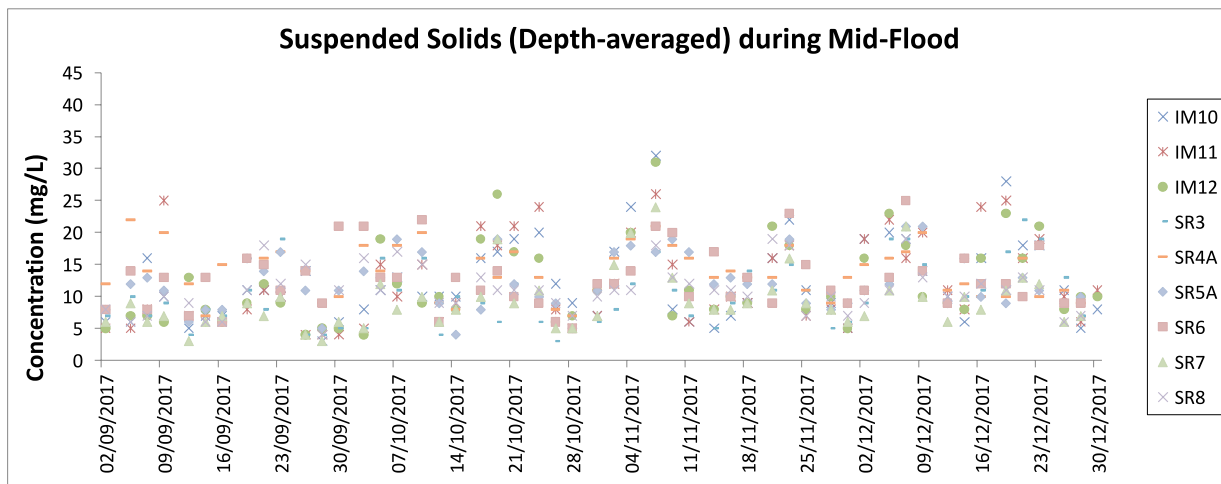
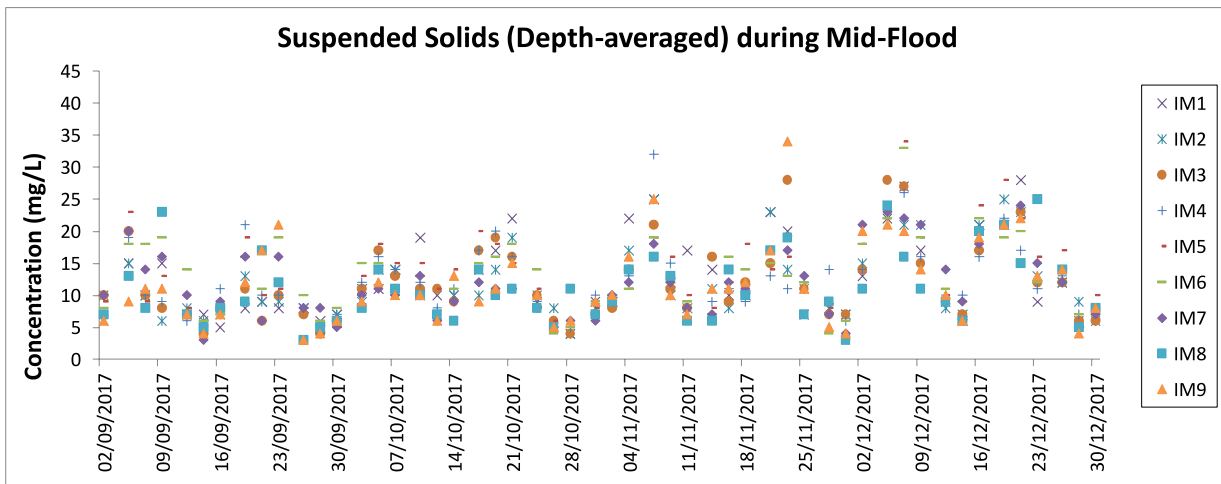
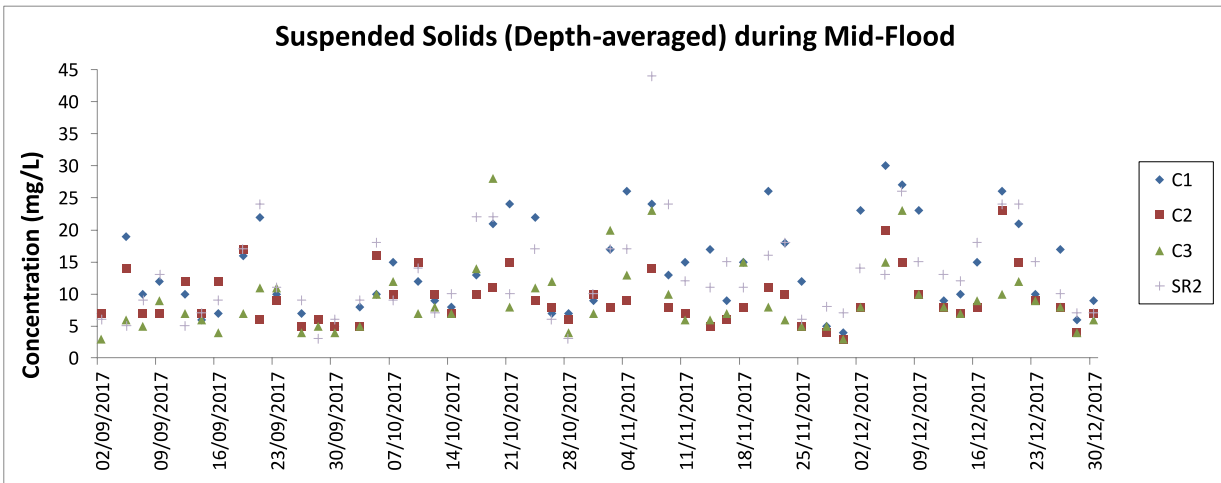

Note: The action and limit level of SS can be referred to Table 2.4 of the quarterly EM&A report.

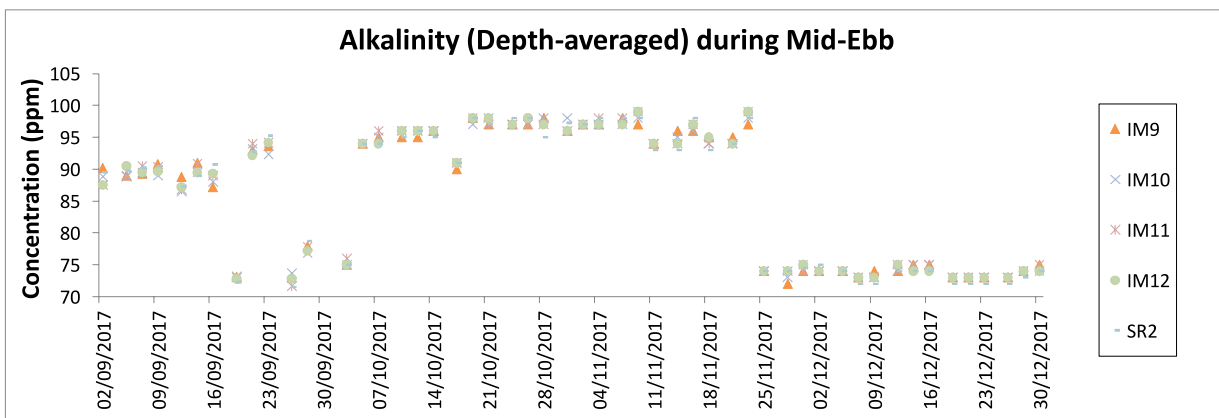
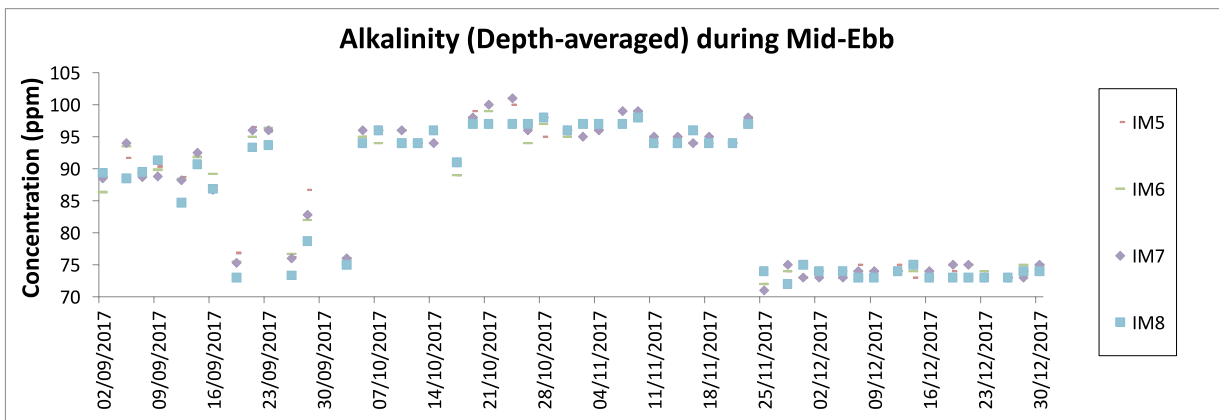
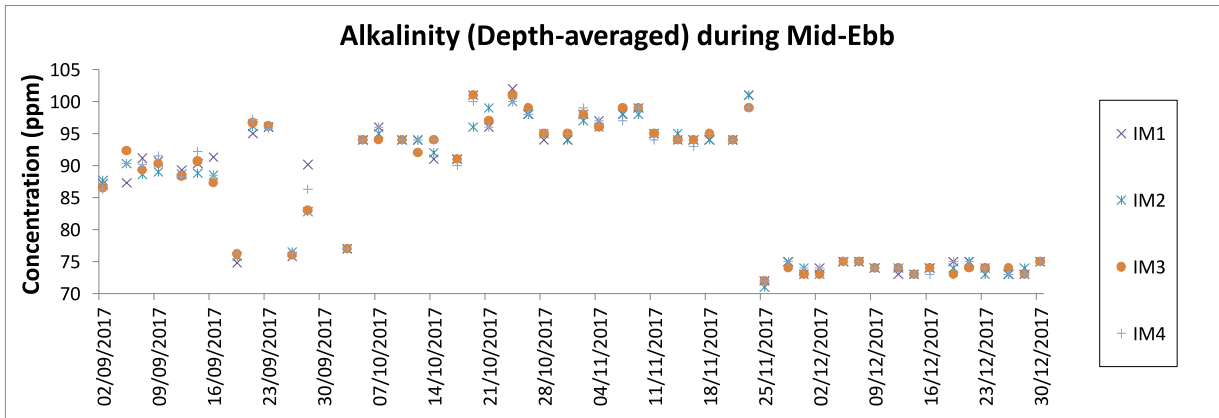
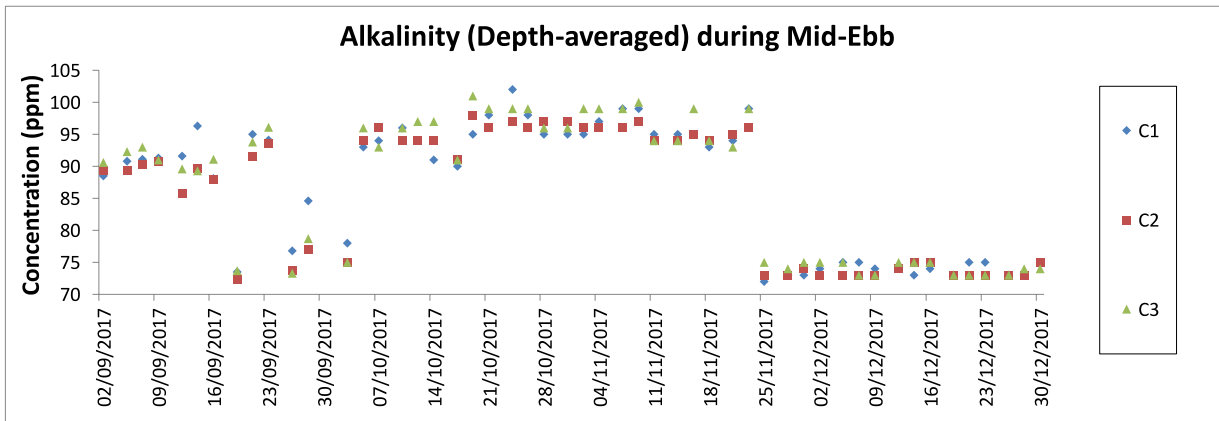

Note: The action and limit level of alkalinity can be referred to Table 2.4 of the quarterly EM&A report.

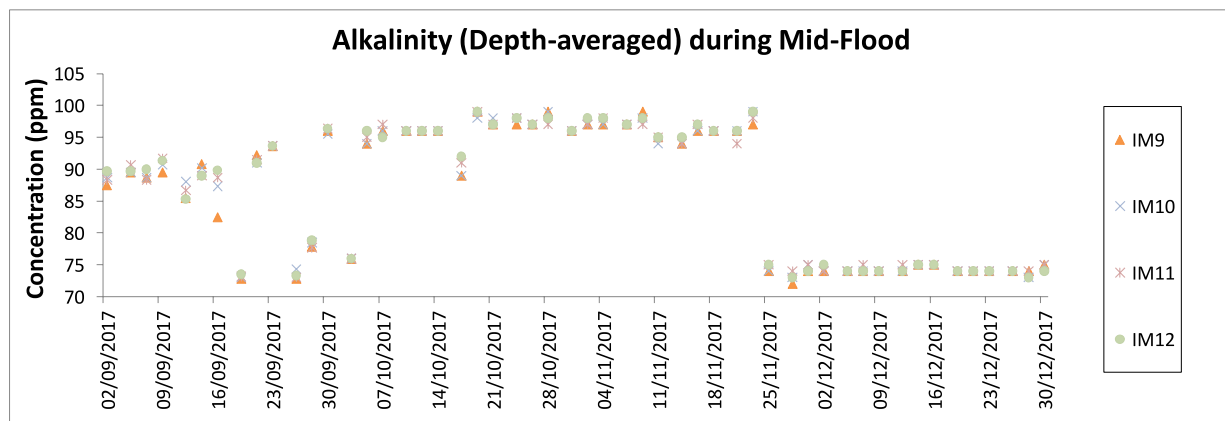
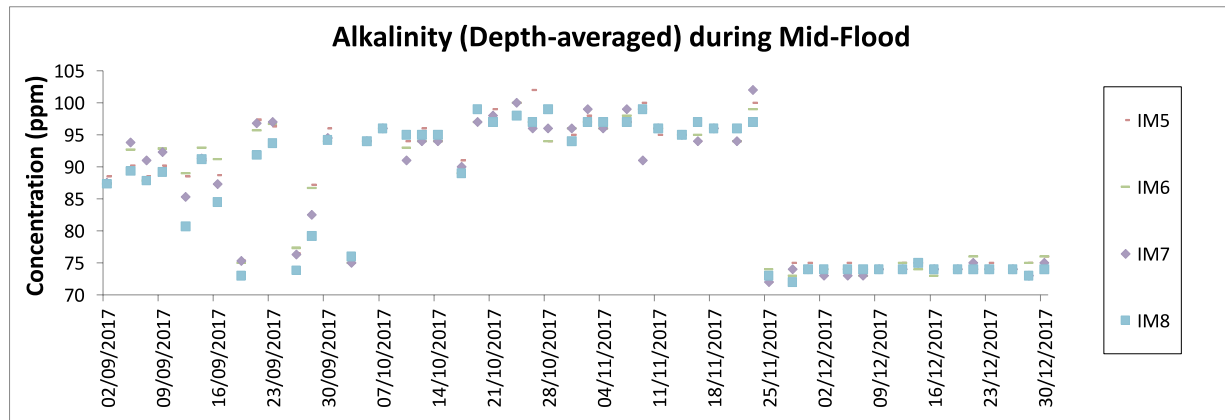
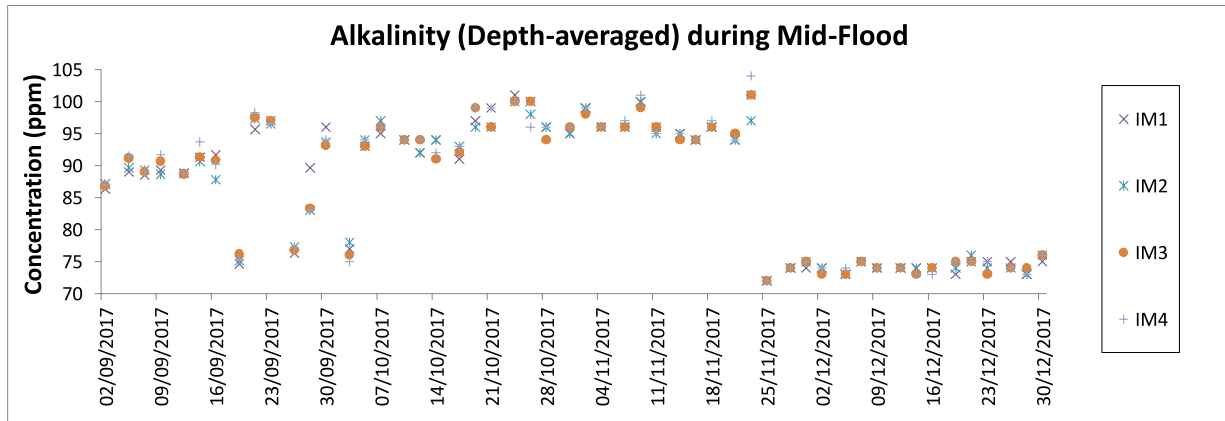
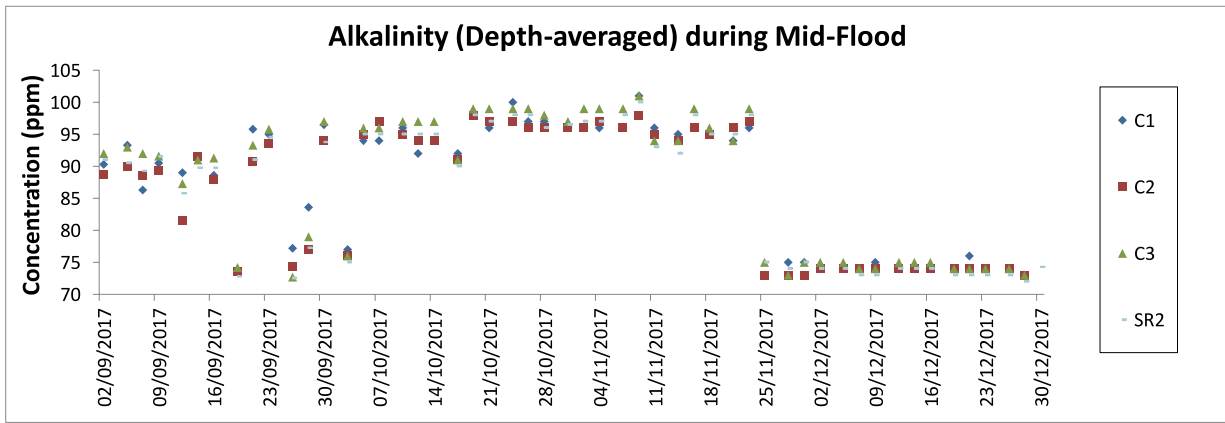

Note: The action and limit level of alkalinity can be referred to Table 2.4 of the quarterly EM&A report.

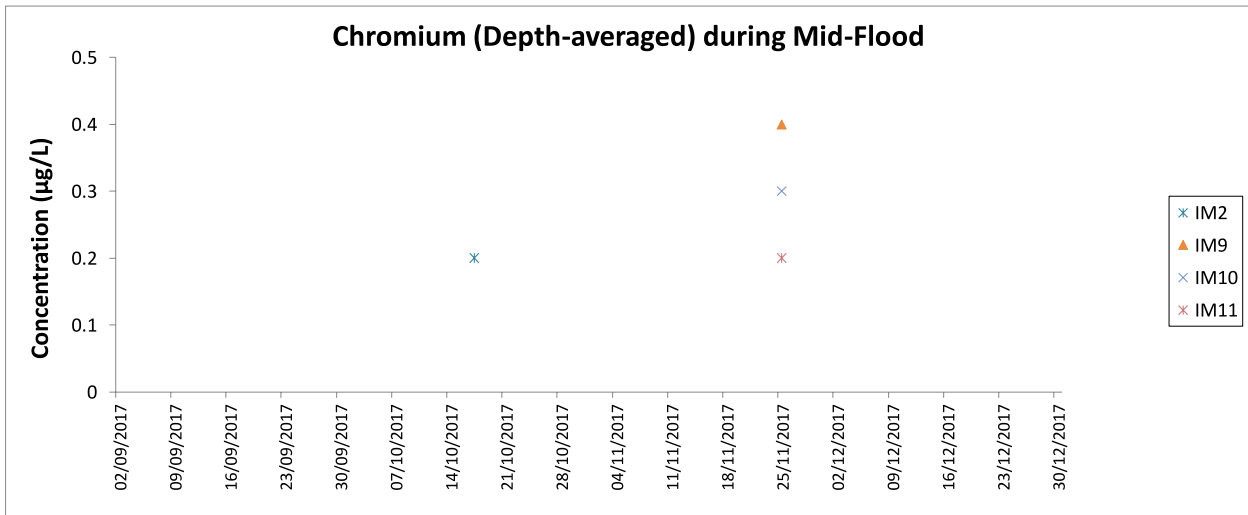

Note: The action and limit level of Chromium can be referred to Table 2.4 of the quarterly EM&A report.
 The monitoring results of Chromium at all other monitoring stations during mid-flood and mid-ebb tides were below the reporting limit 0.2 µg/L

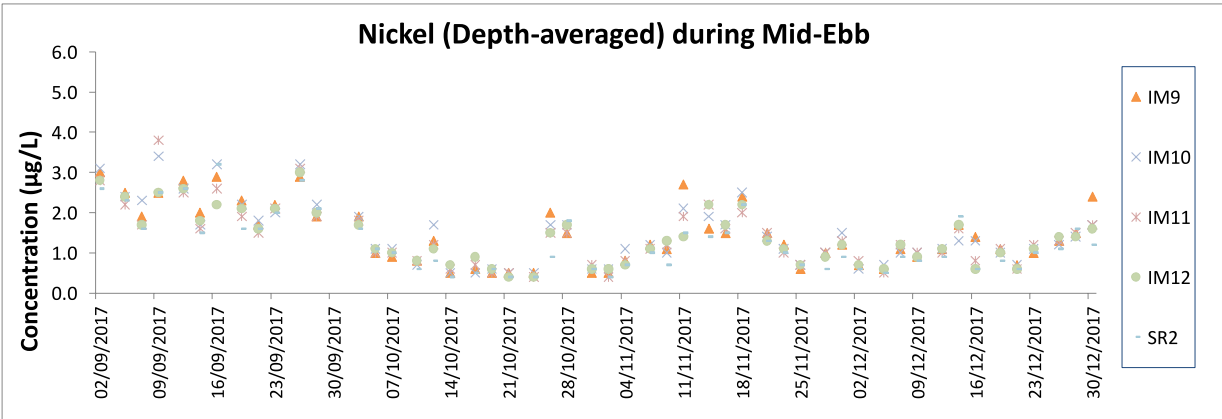
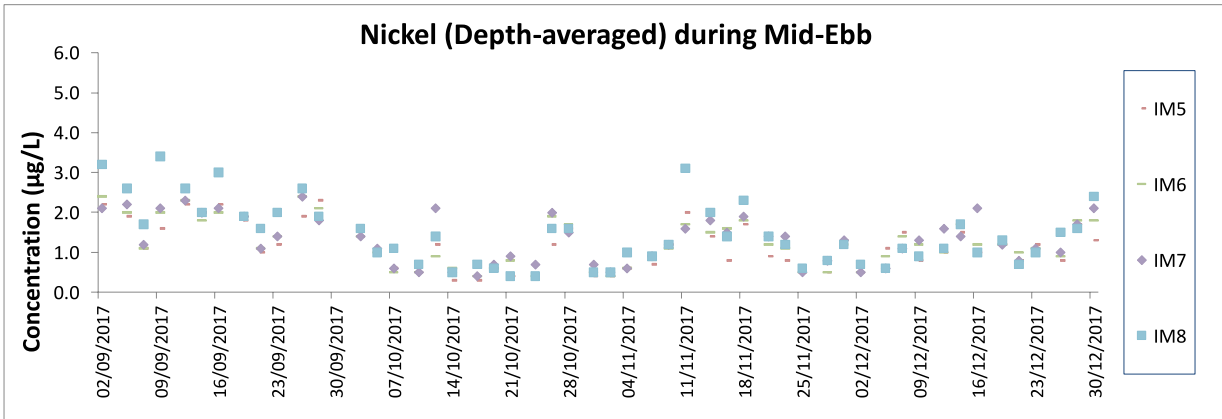
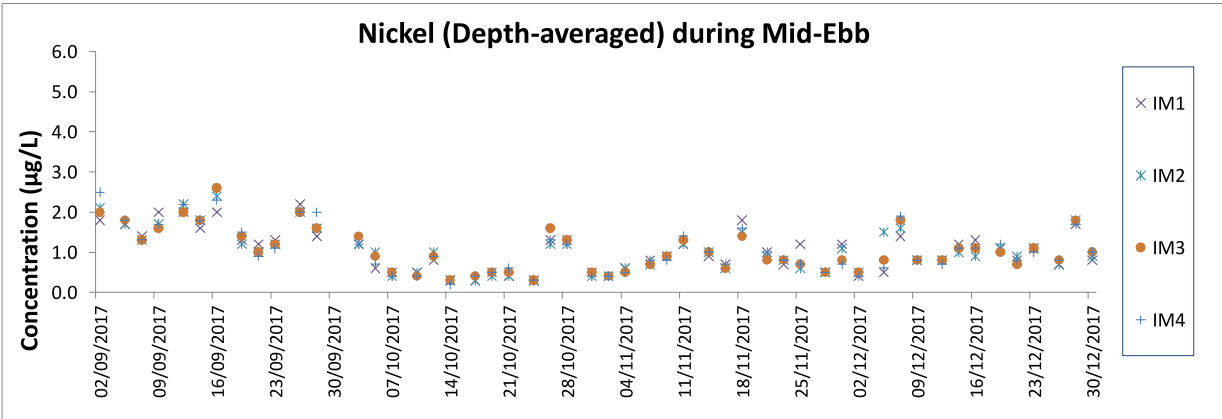
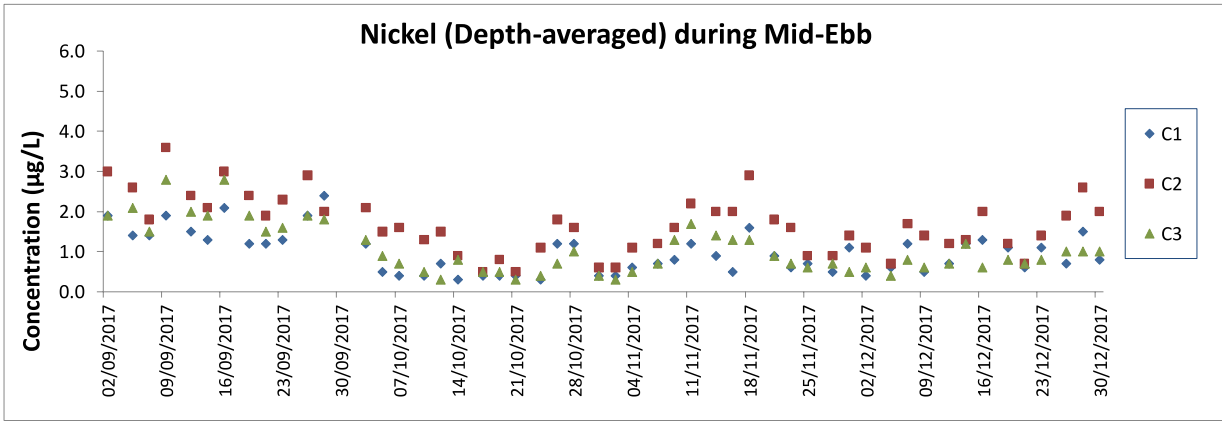

Note: The action and limit level of Nickel can be referred to Table 2.4 of the quarterly EM&A report.

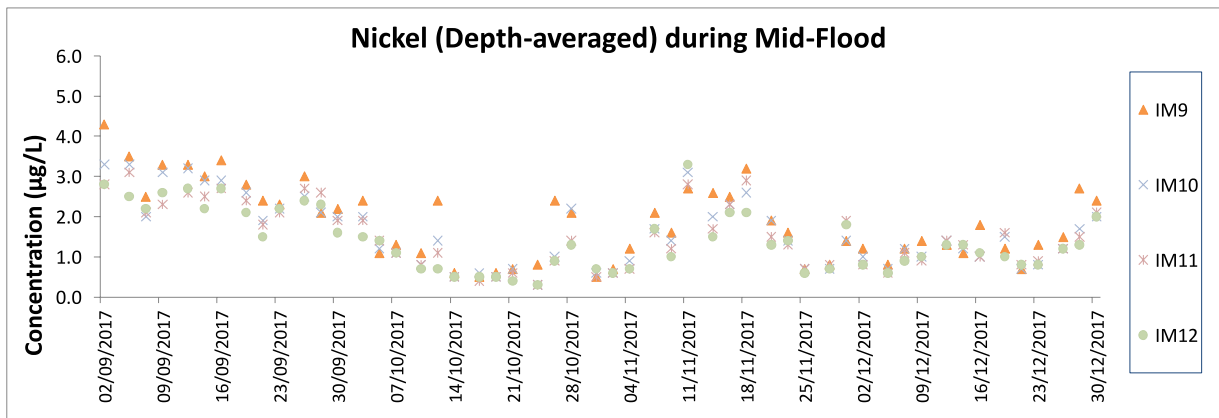
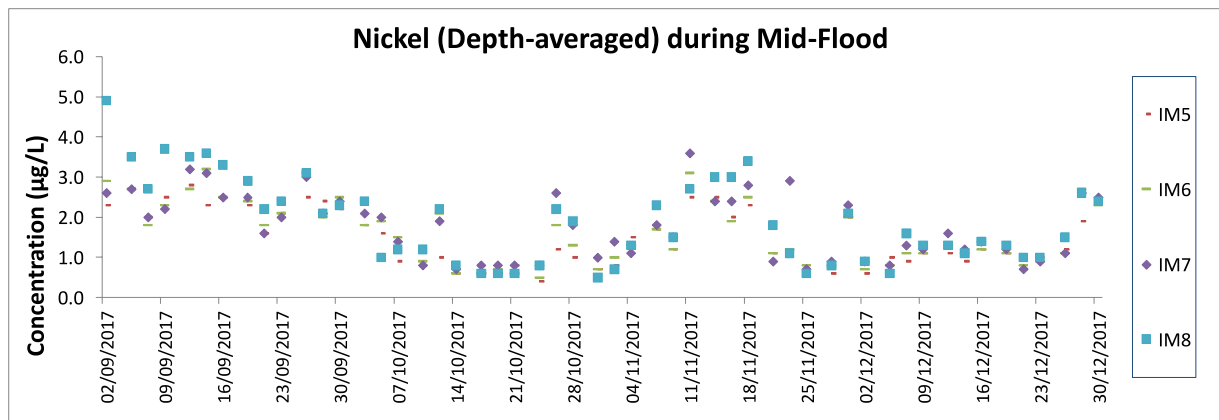
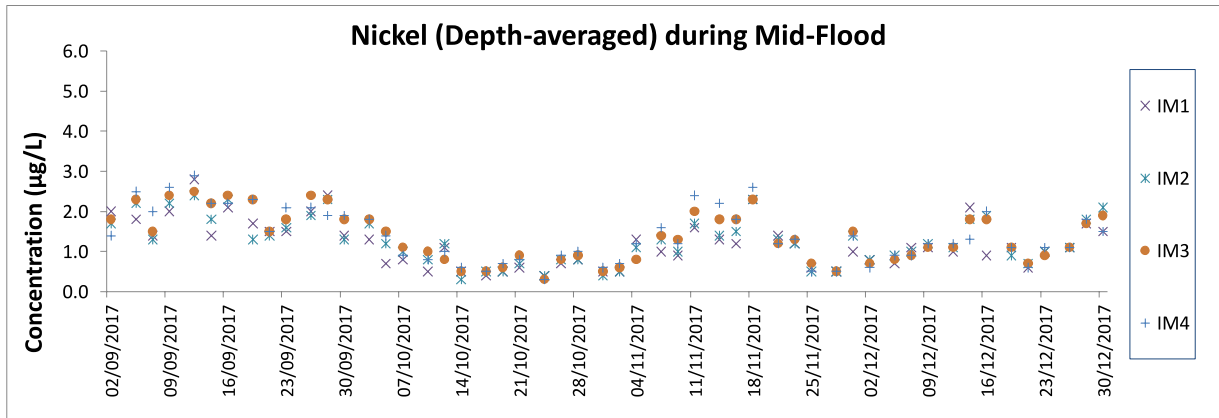
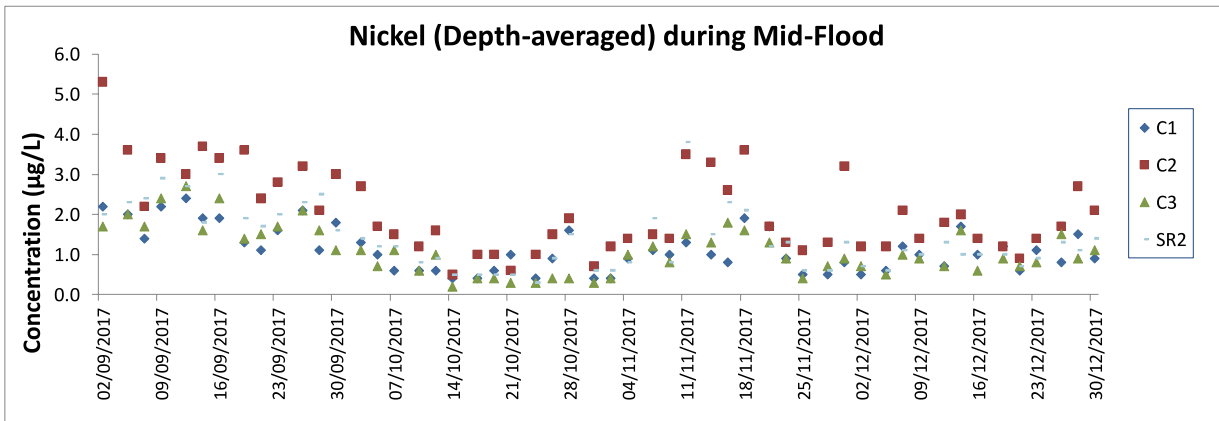

Note: The action and limit level of Nickel can be referred to Table 2.4 of the quarterly EM&A report.

Chinese White Dolphin Monitoring Results

CWD Small Vessel Line-transect Survey

Survey Effort Data

DATE	AREA	BEAU	KM SEARCHED	SEASON	VESSEL	TYPE
09-Oct-17	NEL	2	12.420	AUTUMN	32166	3RS ET
09-Oct-17	NEL	3	30.880	AUTUMN	32166	3RS ET
09-Oct-17	NEL	4	3.500	AUTUMN	32166	3RS ET
18-Oct-17	NEL	2	43.800	AUTUMN	32166	3RS ET
18-Oct-17	NEL	3	3.000	AUTUMN	32166	3RS ET
19-Oct-17	SWL	2	3.260	AUTUMN	32166	3RS ET
19-Oct-17	SWL	3	32.800	AUTUMN	32166	3RS ET
19-Oct-17	SWL	4	26.700	AUTUMN	32166	3RS ET
23-Oct-17	SWL	2	19.370	AUTUMN	32166	3RS ET
23-Oct-17	SWL	3	41.060	AUTUMN	32166	3RS ET
23-Oct-17	SWL	4	2.300	AUTUMN	32166	3RS ET
24-Oct-17	NWL	2	35.250	AUTUMN	32166	3RS ET
24-Oct-17	NWL	3	39.850	AUTUMN	32166	3RS ET
25-Oct-17	NWL	1	2.320	AUTUMN	32166	3RS ET
25-Oct-17	NWL	2	48.270	AUTUMN	32166	3RS ET
25-Oct-17	NWL	3	23.420	AUTUMN	32166	3RS ET
26-Oct-17	AW	2	4.880	AUTUMN	32166	3RS ET
26-Oct-17	WL	2	25.367	AUTUMN	32166	3RS ET
26-Oct-17	WL	3	7.387	AUTUMN	32166	3RS ET
26-Oct-17	SWL	2	6.890	AUTUMN	32166	3RS ET
27-Oct-17	SWL	2	3.450	AUTUMN	32166	3RS ET
27-Oct-17	SWL	3	3.360	AUTUMN	32166	3RS ET
27-Oct-17	WL	2	5.730	AUTUMN	32166	3RS ET
27-Oct-17	WL	3	20.457	AUTUMN	32166	3RS ET
27-Oct-17	WL	4	7.333	AUTUMN	32166	3RS ET
27-Oct-17	AW	2	4.890	AUTUMN	32166	3RS ET
06-Nov-17	NEL	2	37.700	AUTUMN	32166	3RS ET
06-Nov-17	NEL	3	9.600	AUTUMN	32166	3RS ET
07-Nov-17	NWL	2	5.860	AUTUMN	32166	3RS ET
07-Nov-17	NWL	3	53.860	AUTUMN	32166	3RS ET
07-Nov-17	NWL	4	14.980	AUTUMN	32166	3RS ET
15-Nov-17	NWL	2	13.220	AUTUMN	32166	3RS ET
15-Nov-17	NWL	3	55.550	AUTUMN	32166	3RS ET
15-Nov-17	NWL	4	5.100	AUTUMN	32166	3RS ET
16-Nov-17	NEL	2	12.810	AUTUMN	32166	3RS ET
16-Nov-17	NEL	3	31.090	AUTUMN	32166	3RS ET
16-Nov-17	NEL	4	2.100	AUTUMN	32166	3RS ET
17-Nov-17	AW	2	2.920	AUTUMN	32166	3RS ET
17-Nov-17	AW	3	1.800	AUTUMN	32166	3RS ET
17-Nov-17	WL	1	1.082	AUTUMN	32166	3RS ET
17-Nov-17	WL	2	18.218	AUTUMN	32166	3RS ET
17-Nov-17	WL	3	1.660	AUTUMN	32166	3RS ET
17-Nov-17	WL	4	12.240	AUTUMN	32166	3RS ET
17-Nov-17	SWL	3	16.340	AUTUMN	32166	3RS ET
17-Nov-17	SWL	4	2.360	AUTUMN	32166	3RS ET
20-Nov-17	SWL	2	3.100	AUTUMN	32166	3RS ET
20-Nov-17	SWL	3	24.410	AUTUMN	32166	3RS ET

DATE	AREA	BEAU	KM SEARCHED	SEASON	VESSEL	TYPE
20-Nov-17	SWL	4	22.590	AUTUMN	32166	3RS ET
21-Nov-17	AW	3	4.660	AUTUMN	32166	3RS ET
21-Nov-17	WL	2	1.000	AUTUMN	32166	3RS ET
21-Nov-17	WL	3	22.000	AUTUMN	32166	3RS ET
21-Nov-17	WL	4	10.500	AUTUMN	32166	3RS ET
21-Nov-17	SWL	2	3.860	AUTUMN	32166	3RS ET
21-Nov-17	SWL	3	12.600	AUTUMN	32166	3RS ET
21-Nov-17	SWL	4	2.190	AUTUMN	32166	3RS ET
22-Nov-17	SWL	3	4.100	AUTUMN	32166	3RS ET
22-Nov-17	SWL	4	18.741	AUTUMN	32166	3RS ET
22-Nov-17	SWL	5	27.459	AUTUMN	32166	3RS ET
06-Dec-17	NWL	2	38.557	WINTER	32166	3RS ET
06-Dec-17	NWL	3	33.211	WINTER	32166	3RS ET
07-Dec-17	AW	2	4.662	WINTER	32166	3RS ET
07-Dec-17	WL	2	8.193	WINTER	32166	3RS ET
07-Dec-17	WL	3	25.630	WINTER	32166	3RS ET
07-Dec-17	SWL	2	1.930	WINTER	32166	3RS ET
07-Dec-17	SWL	3	4.795	WINTER	32166	3RS ET
08-Dec-17	SWL	3	27.200	WINTER	32166	3RS ET
08-Dec-17	SWL	4	23.990	WINTER	32166	3RS ET
08-Dec-17	SWL	5	11.760	WINTER	32166	3RS ET
13-Dec-17	NEL	2	46.600	WINTER	32166	3RS ET
14-Dec-17	NWL	2	63.690	WINTER	32166	3RS ET
14-Dec-17	NWL	3	11.210	WINTER	32166	3RS ET
18-Dec-17	SWL	3	10.240	WINTER	32166	3RS ET
18-Dec-17	SWL	4	35.830	WINTER	32166	3RS ET
18-Dec-17	SWL	5	17.000	WINTER	32166	3RS ET
21-Dec-17	NEL	2	10.490	WINTER	32166	3RS ET
21-Dec-17	NEL	3	25.110	WINTER	32166	3RS ET
21-Dec-17	NEL	4	10.900	WINTER	32166	3RS ET
28-Dec-17	AW	2	4.810	WINTER	32166	3RS ET
28-Dec-17	WL	2	32.373	WINTER	32166	3RS ET
28-Dec-17	WL	3	0.910	WINTER	32166	3RS ET
28-Dec-17	SWL	2	5.346	WINTER	32166	3RS ET
28-Dec-17	SWL	3	1.280	WINTER	32166	3RS ET

CWD Small Vessel Line-transect Survey

Sighting Data

DATE	STG #	TIME	CWD/FP	GP SZ	AREA	BEAU	PSD	EFFORT	TYPE	DEC LAT	DEC LON	SEASON	BOAT ASSOC.
19-Oct-17	1	1228	CWD	3	SWL	3	420	ON	3RS ET	22.2031	113.9085	AUTUMN	NONE
19-Oct-17	2	1351	CWD	4	SWL	3	176	ON	3RS ET	22.2053	113.9197	AUTUMN	GILLNET
19-Oct-17	3	1436	FP	1	SWL	3	11	ON	3RS ET	22.1671	113.9271	AUTUMN	NONE
23-Oct-17	1	1110	FP	2	SWL	3	105	ON	3RS ET	22.1654	113.9271	AUTUMN	NONE
23-Oct-17	2	1133	CWD	1	SWL	2	18	ON	3RS ET	22.2050	113.9222	AUTUMN	NONE
24-Oct-17	1	1114	CWD	3	NWL	2	1096	ON	3RS ET	22.3346	113.8782	AUTUMN	NONE
25-Oct-17	1	1126	CWD	5	NWL	2	178	ON	3RS ET	22.3628	113.8779	AUTUMN	NONE
25-Oct-17	2	1158	CWD	4	NWL	2	459	ON	3RS ET	22.3878	113.8775	AUTUMN	NONE
26-Oct-17	1	1024	CWD	6	WL	2	174	ON	3RS ET	22.2689	113.8519	AUTUMN	NONE
26-Oct-17	2	1052	CWD	5	WL	3	84	ON	3RS ET	22.2605	113.8508	AUTUMN	NONE
26-Oct-17	3	1116	CWD	2	WL	2	814	ON	3RS ET	22.2507	113.8338	AUTUMN	GILLNET
26-Oct-17	4	1142	CWD	2	WL	3	396	ON	3RS ET	22.2413	113.8383	AUTUMN	NONE
26-Oct-17	5	1206	CWD	3	WL	3	427	ON	3RS ET	22.2410	113.8320	AUTUMN	NONE
26-Oct-17	6	1233	CWD	3	WL	3	199	ON	3RS ET	22.2323	113.8309	AUTUMN	NONE
26-Oct-17	7	1301	CWD	6	WL	2	916	ON	3RS ET	22.2237	113.8239	AUTUMN	SHRIMP TRAWLER
26-Oct-17	8	1326	CWD	4	WL	2	67	ON	3RS ET	22.2140	113.8143	AUTUMN	NONE
26-Oct-17	9	1410	CWD	4	WL	2	57	ON	3RS ET	22.1962	113.8343	AUTUMN	NONE
26-Oct-17	10	1511	CWD	2	SWL	2	143	ON	3RS ET	22.1987	113.8593	AUTUMN	NONE
27-Oct-17	1	1236	CWD	5	WL	3	35	ON	3RS ET	22.2415	113.8334	AUTUMN	NONE
27-Oct-17	2	1304	CWD	4	WL	3	257	ON	3RS ET	22.2508	113.8474	AUTUMN	NONE
27-Oct-17	3	1402	CWD	1	WL	2	320	ON	3RS ET	22.2886	113.8613	AUTUMN	NONE
07-Nov-17	1	1211	CWD	3	NWL	3	5	ON	3RS ET	22.3622	113.8877	AUTUMN	NONE
15-Nov-17	1	0946	CWD	6	NWL	2	594	ON	3RS ET	22.3850	113.8683	AUTUMN	NONE
15-Nov-17	2	1314	CWD	1	NWL	3	4	ON	3RS ET	22.3705	113.8983	AUTUMN	NONE
17-Nov-17	1	1053	CWD	4	WL	2	668	ON	3RS ET	22.2504	113.8432	AUTUMN	NONE
20-Nov-17	1	1154	FP	2	SWL	3	122	ON	3RS ET	22.1564	113.9180	AUTUMN	NONE
21-Nov-17	1	0936	CWD	5	AW	3	46	ON	3RS ET	22.3009	113.8862	AUTUMN	NONE
21-Nov-17	2	1324	CWD	2	SWL	3	142	ON	3RS ET	22.1785	113.8689	AUTUMN	NONE
22-Nov-17	1	1121	CWD	2	SWL	3	21	ON	3RS ET	22.2048	113.9271	AUTUMN	NONE
06-Dec-17	1	1031	CWD	12	NWL	3	630	ON	3RS ET	22.2881	113.8684	WINTER	NONE
06-Dec-17	2	1113	CWD	4	NWL	3	100	ON	3RS ET	22.2719	113.8692	WINTER	NONE







DATE	STG #	TIME	CWD/FP	GP SZ	AREA	BEAU	PSD	EFFORT	TYPE	DEC LAT	DEC LON	SEASON	BOAT ASSOC.
06-Dec-17	3	1132	CWD	7	NWL	2	137	ON	3RS ET	22.2727	113.8733	WINTER	NONE
06-Dec-17	4	1236	CWD	5	NWL	3	494	ON	3RS ET	22.3596	113.8777	WINTER	NONE
06-Dec-17	5	1350	CWD	3	NWL	2	13	ON	3RS ET	22.3551	113.8848	WINTER	NONE
07-Dec-17	1	0929	CWD	5	AW	2	145	ON	3RS ET	22.3023	113.8765	WINTER	NONE
07-Dec-17	2	1058	CWD	3	WL	2	146	ON	3RS ET	22.2694	113.8601	WINTER	NONE
07-Dec-17	3	1126	CWD	1	WL	2	46	ON	3RS ET	22.2653	113.8580	WINTER	NONE
07-Dec-17	4	1238	CWD	3	WL	3	194	ON	3RS ET	22.2204	113.8146	WINTER	NONE
07-Dec-17	5	1407	CWD	2	WL	3	530	ON	3RS ET	22.1855	113.8498	WINTER	NONE
08-Dec-17	1	1213	FP	1	SWL	3	61	ON	3RS ET	22.1481	113.9173	WINTER	NONE
08-Dec-17	2	1258	CWD	1	SWL	5	343	ON	3RS ET	22.2053	113.9070	WINTER	NONE
14-Dec-17	1	1204	CWD	7	NWL	2	765	ON	3RS ET	22.3952	113.8884	WINTER	NONE
14-Dec-17	2	1327	CWD	2	NWL	3	127	ON	3RS ET	22.3888	113.8974	WINTER	NONE
18-Dec-17	1	1056	FP	2	SWL	4	135	ON	3RS ET	22.1511	113.9358	WINTER	NONE
28-Dec-17	1	1044	CWD	1	WL	3	216	ON	3RS ET	22.2559	113.8364	WINTER	NONE
28-Dec-17	2	1102	CWD	3	WL	2	34	ON	3RS ET	22.2541	113.8354	WINTER	NONE
28-Dec-17	3	1146	CWD	4	WL	2	82	ON	3RS ET	22.2318	113.8249	WINTER	NONE
28-Dec-17	4	1244	CWD	4	WL	2	106	ON	3RS ET	22.2146	113.8276	WINTER	NONE
28-Dec-17	5	1303	CWD	3	WL	2	100	ON	3RS ET	22.2055	113.8302	WINTER	NONE
28-Dec-17	6	1322	CWD	2	WL	2	306	ON	3RS ET	22.2024	113.8215	WINTER	NONE
28-Dec-17	7	1332	CWD	3	WL	2	N/A	OFF	3RS ET	22.2030	113.8213	WINTER	NONE
28-Dec-17	8	1428	CWD	3	SWL	2	1182	ON	3RS ET	22.1918	113.8586	WINTER	NONE

Abbreviations: STG# = Sighting Number; GP SZ = Dolphin Group Size; BEAU = Beaufort Sea State; PSD = Perpendicular Distance (in metres); N/A = Not Applicable; DEC LAT = Latitude (WGS84 in Decimal), DEC LON = Longitude (WGS84 in Decimal); BOAT ASSOC. = Fishing Boat Association

Sighting data of finless porpoise (FP) are presented for reference only. No relevant figure or text will be mentioned in the quarterly EM&A report. All FP sightings are excluded in calculation.

CWD Small Vessel Line-transect Survey

Photo Identification

	
NLMM002	NLMM004
	
NLMM005	NLMM010
	
NLMM011	NLMM012

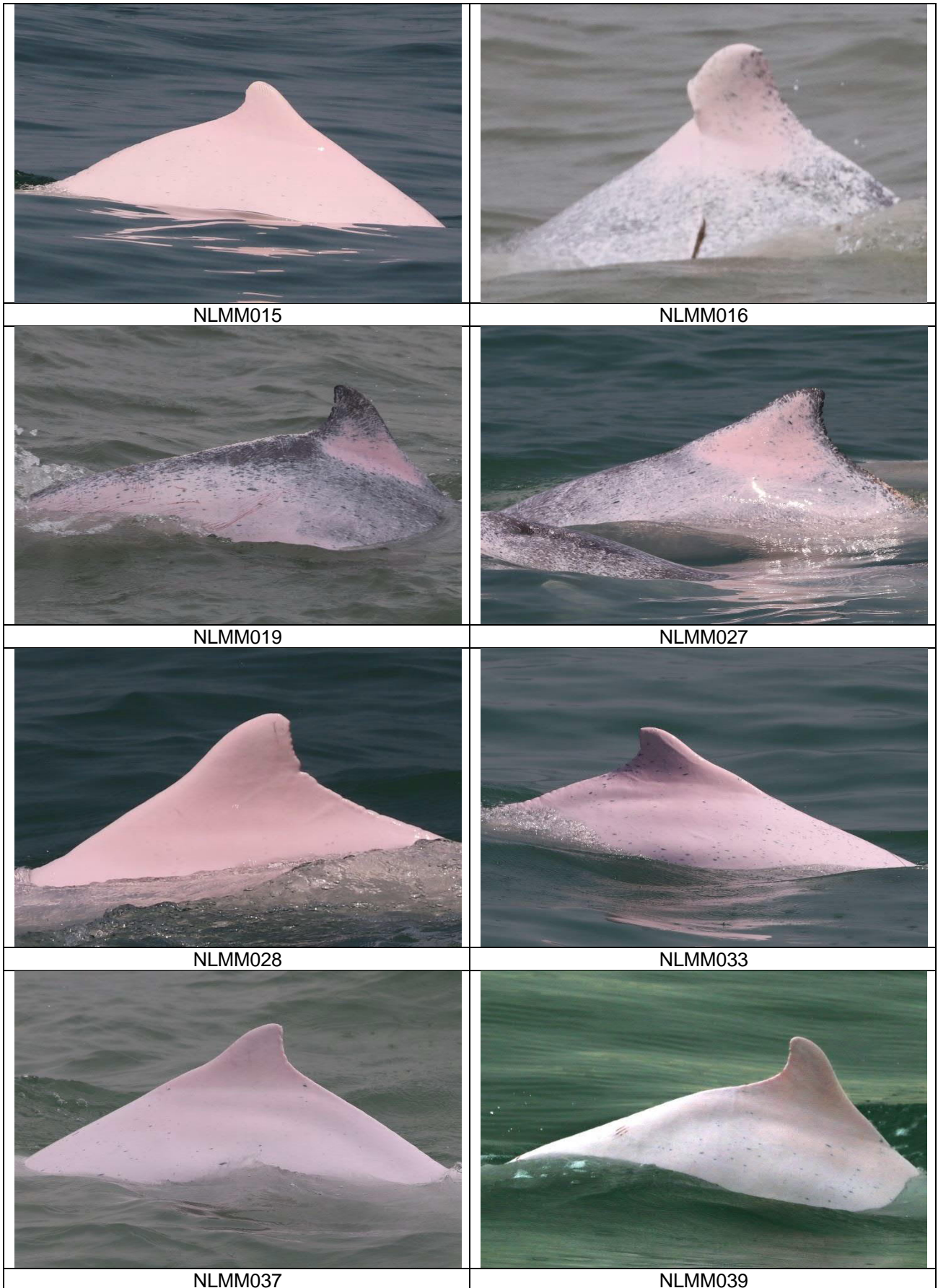



NLMM049



NLMM051



NLMM054



NLMM055



NLMM056



NLMM057



NLMM058



NLMM059



SLMM014



SLMM015



SLMM018



SLMM021



SLMM023



SLMM028



SLMM030





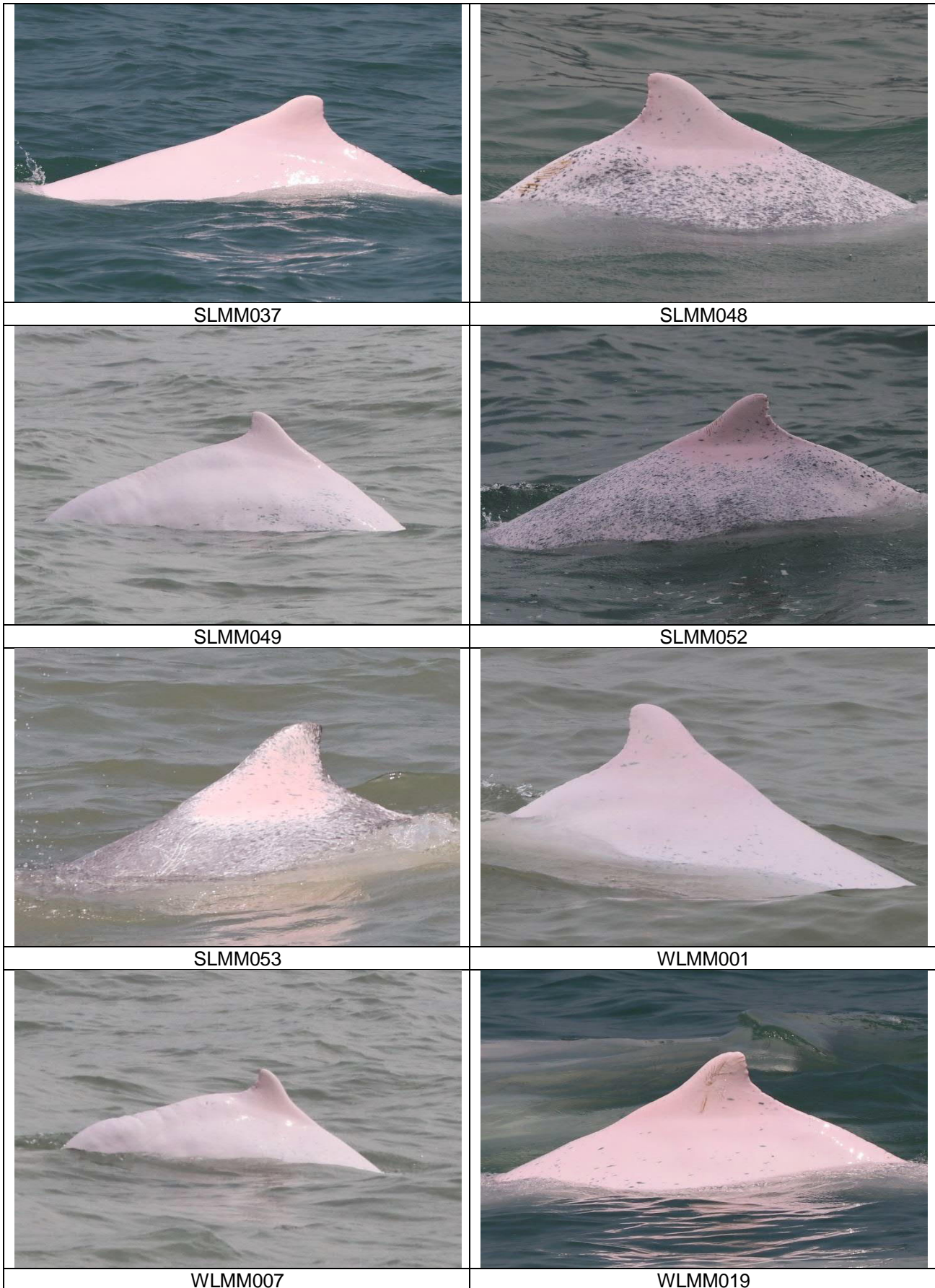

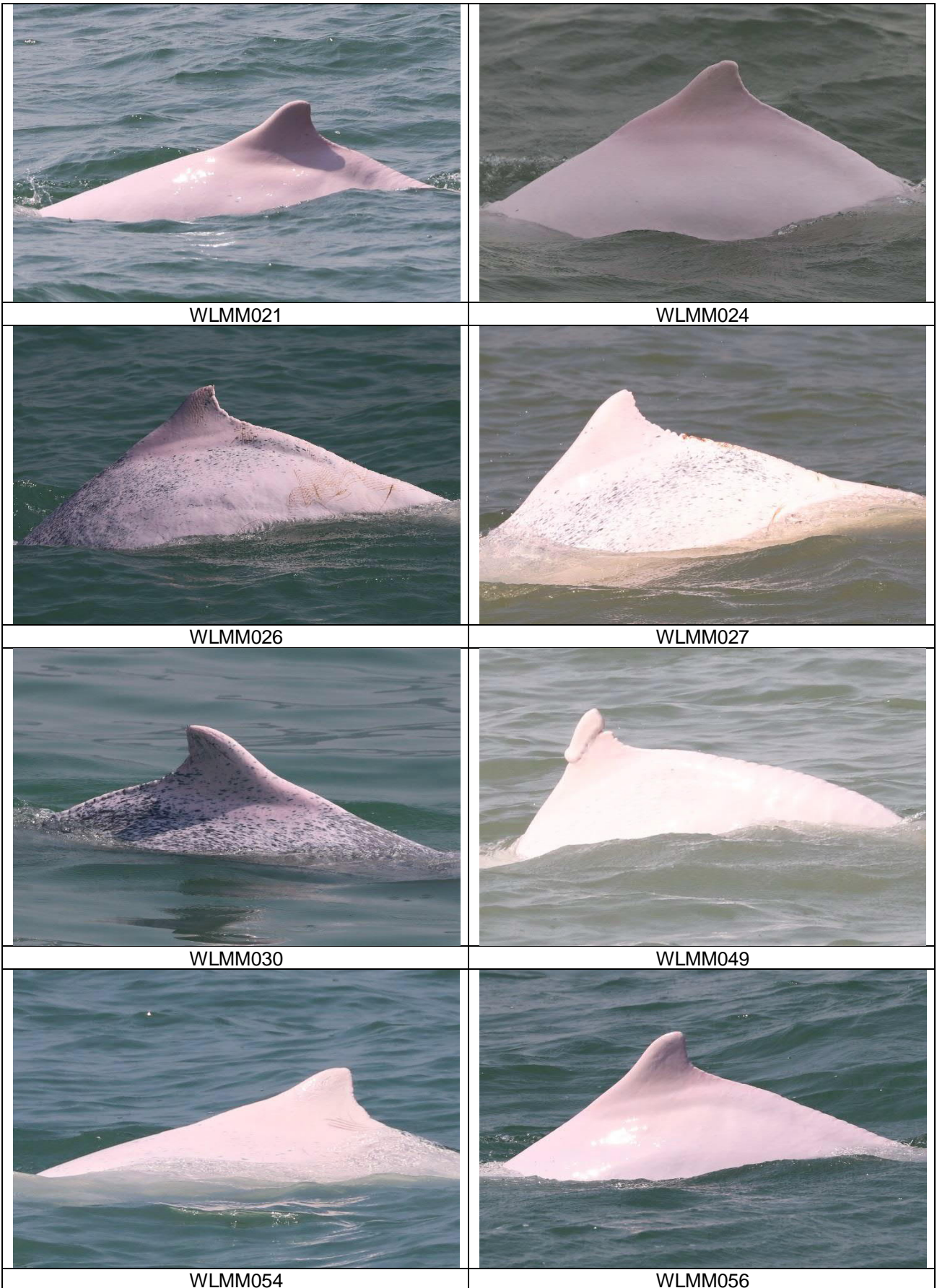

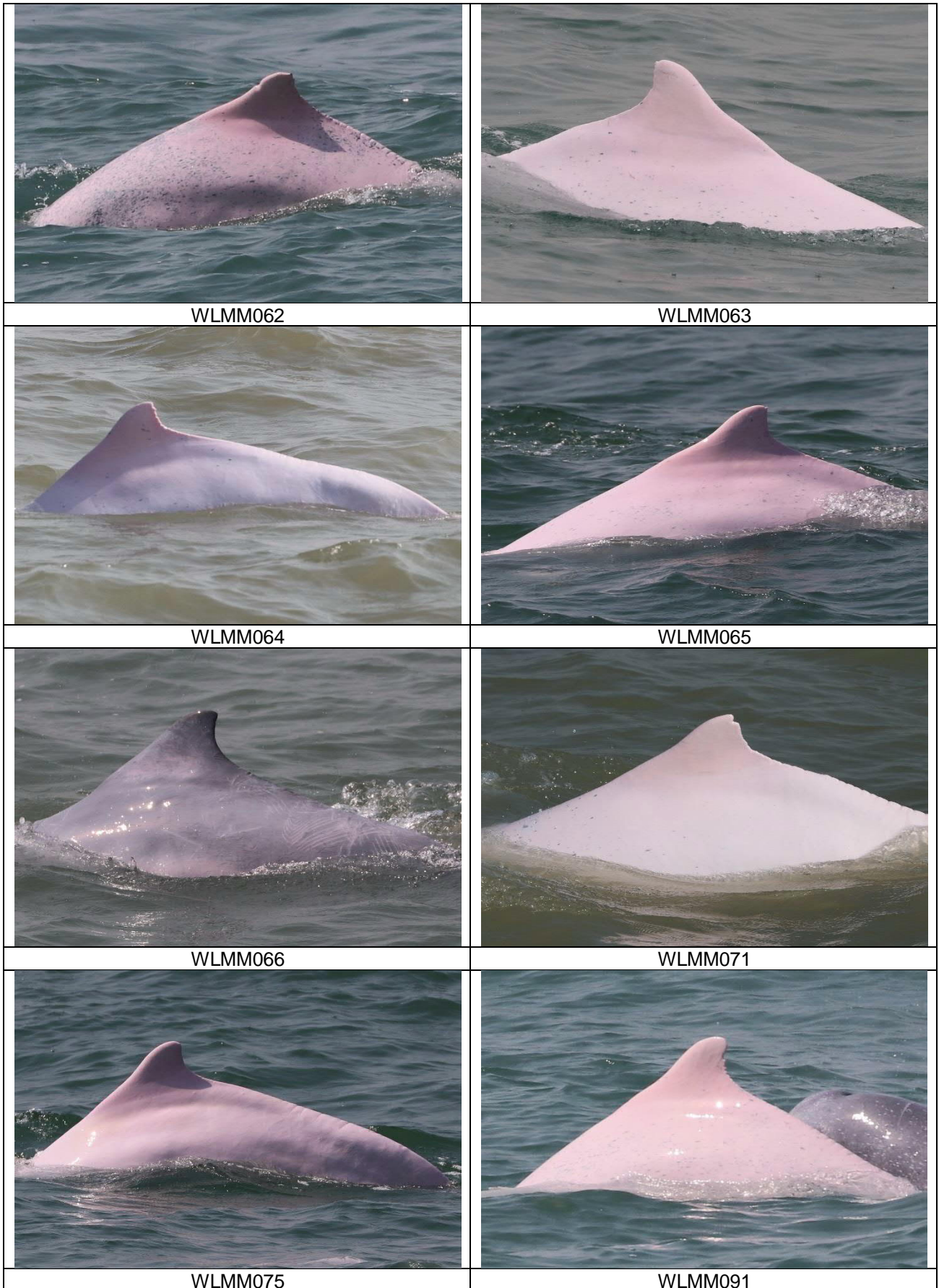
SLMM031







	
WLMM093	WLMM094
	
WLMM100	WLMM104
	
WLMM105	WLMM106
	
WLMM107	

CWD Small Vessel Line-transect Survey

Photo Identification – Re-sighting Locations

NLMM002

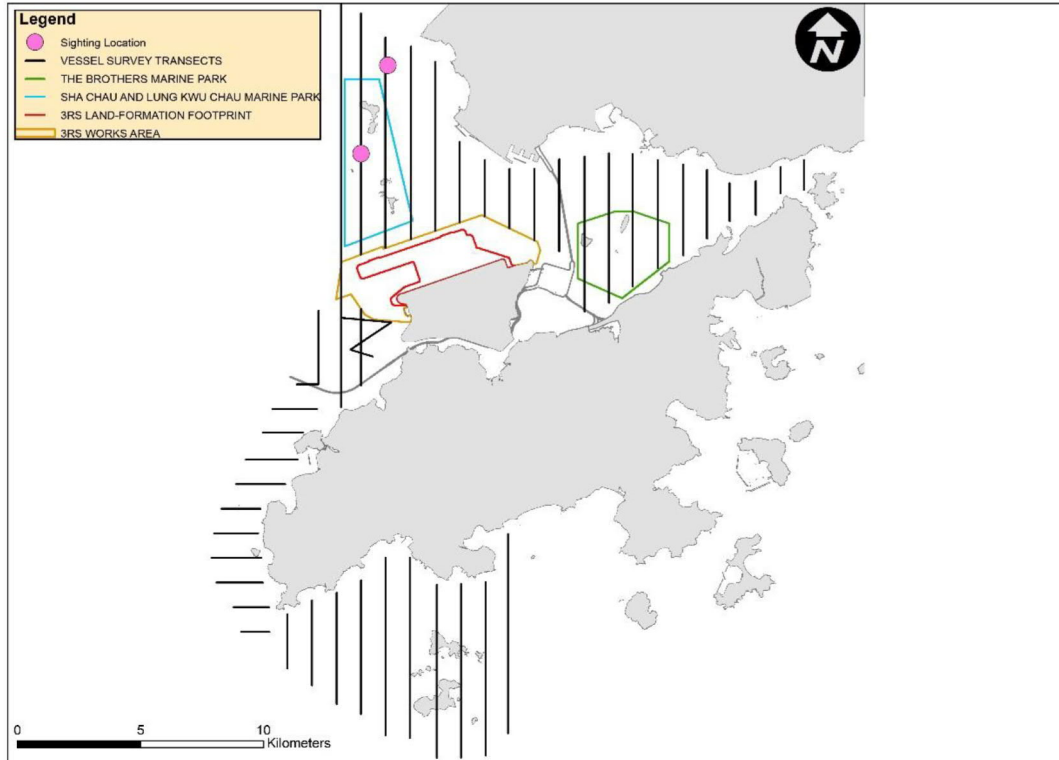

NLMM004

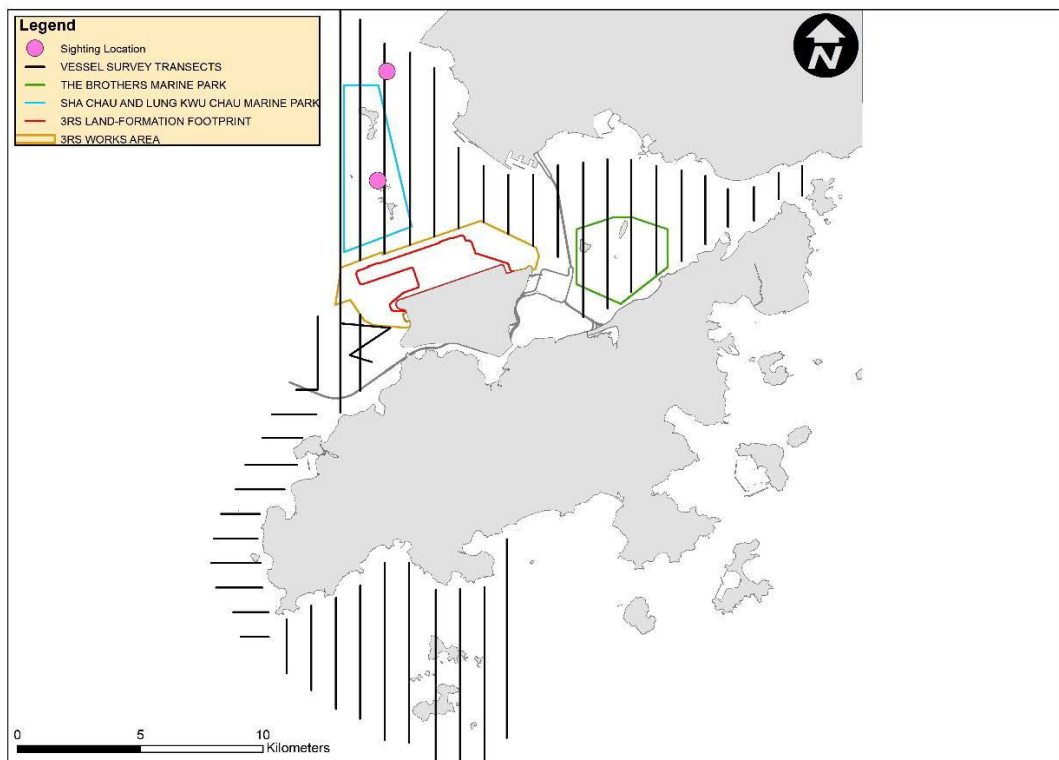

NLMM027

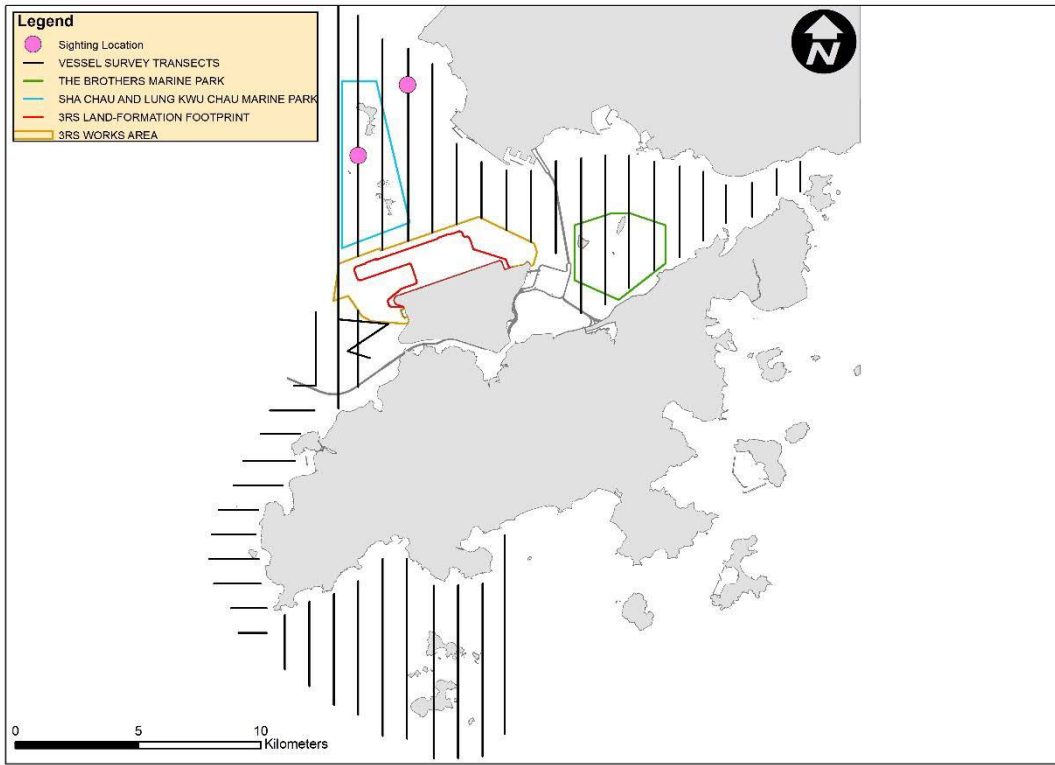

NLMM028

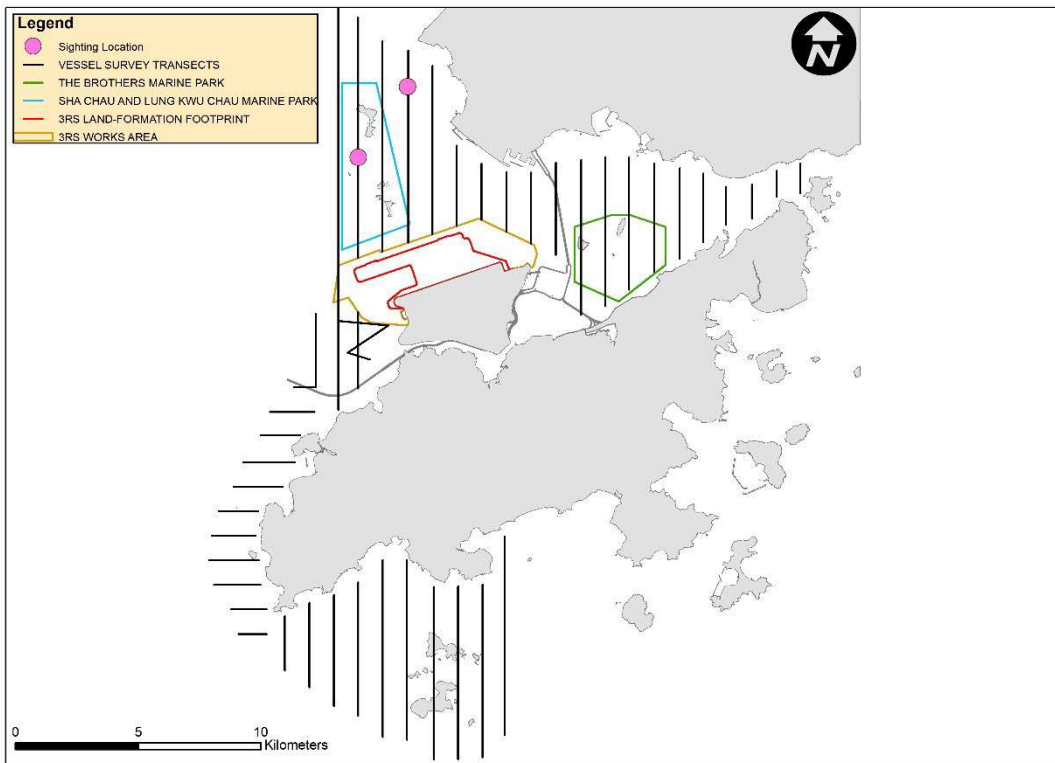

NLMM037

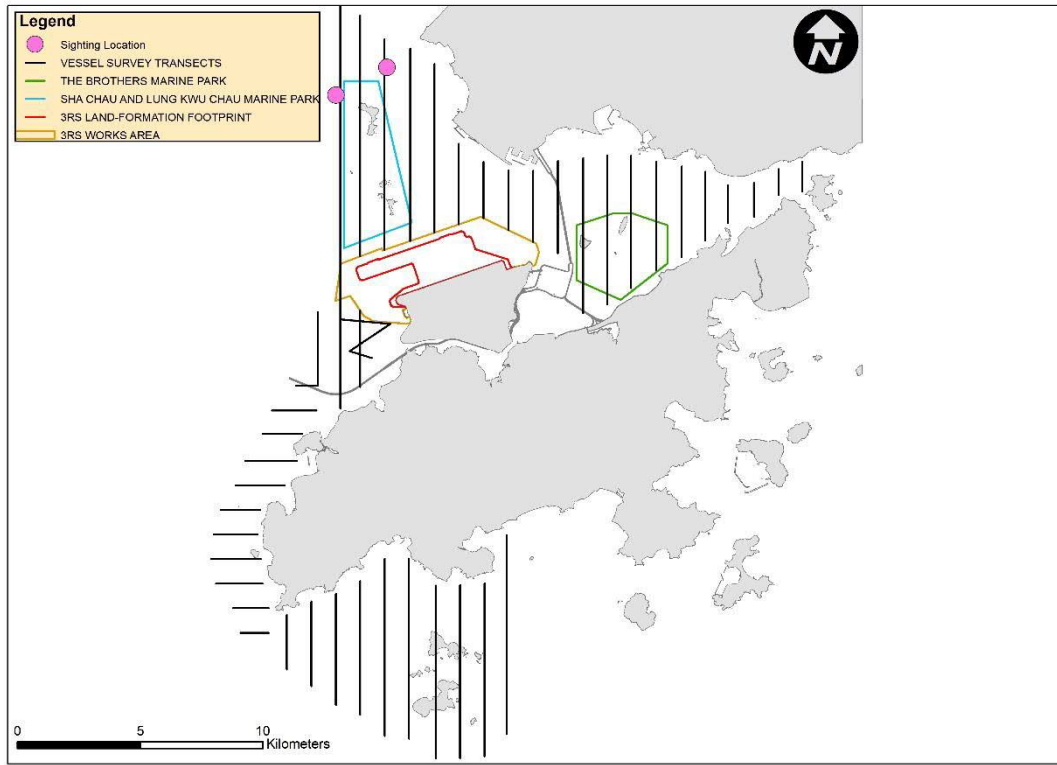

SLMM014

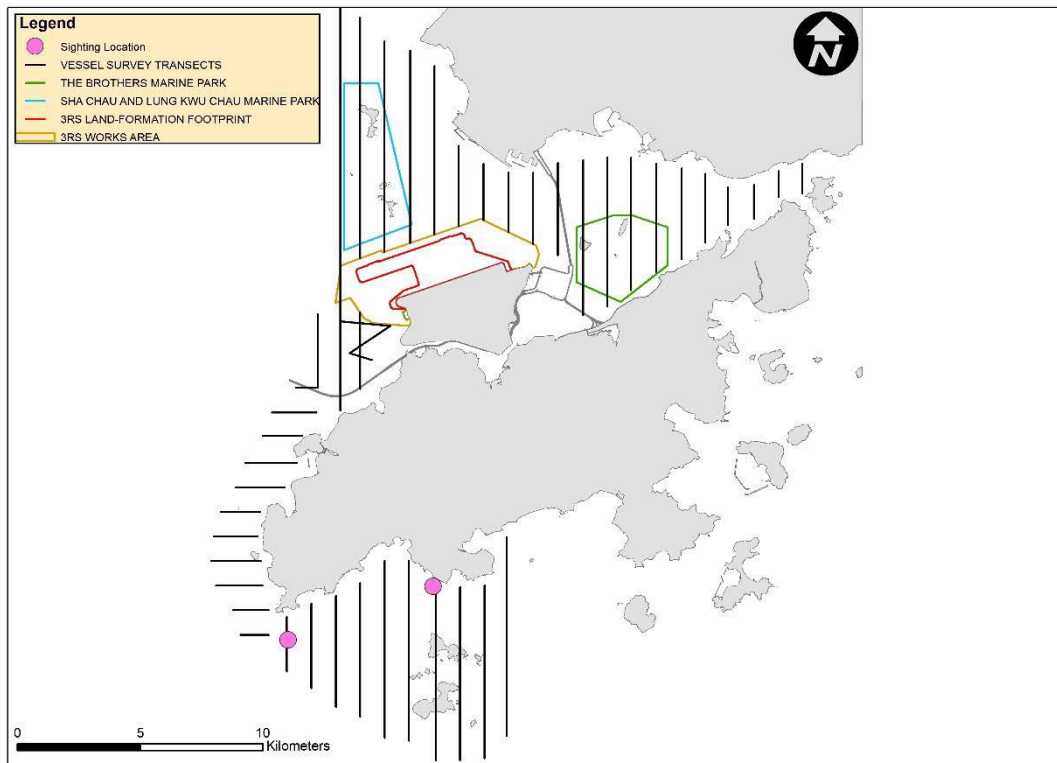

SLMM018

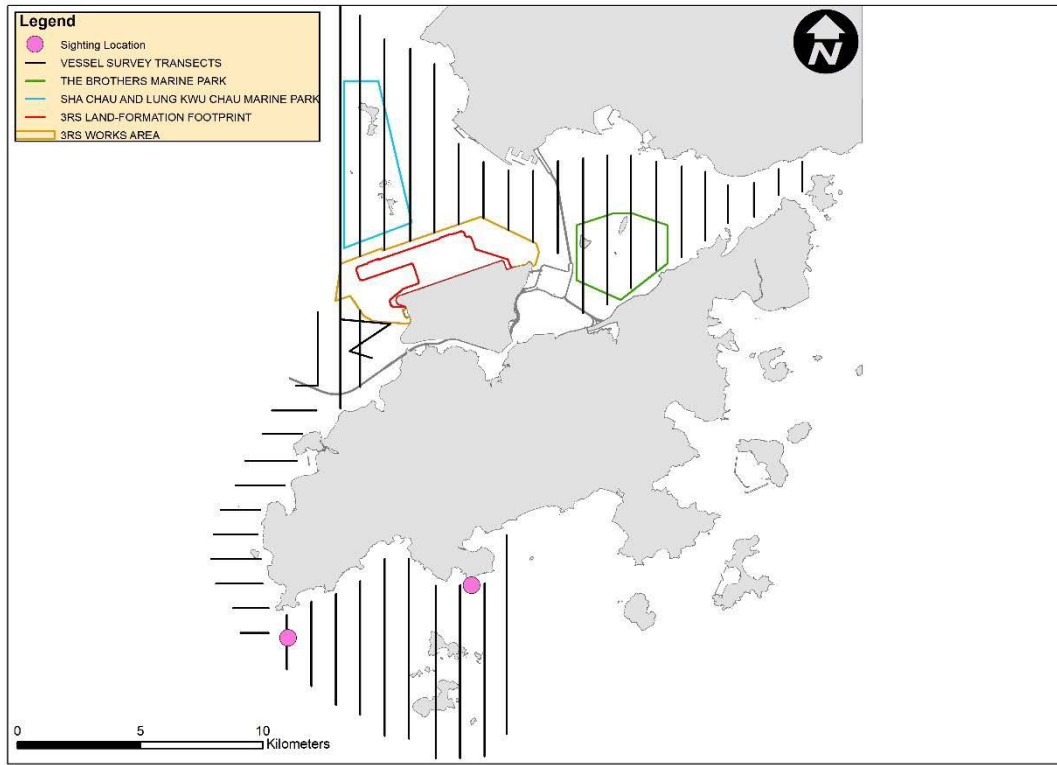

SLMM028

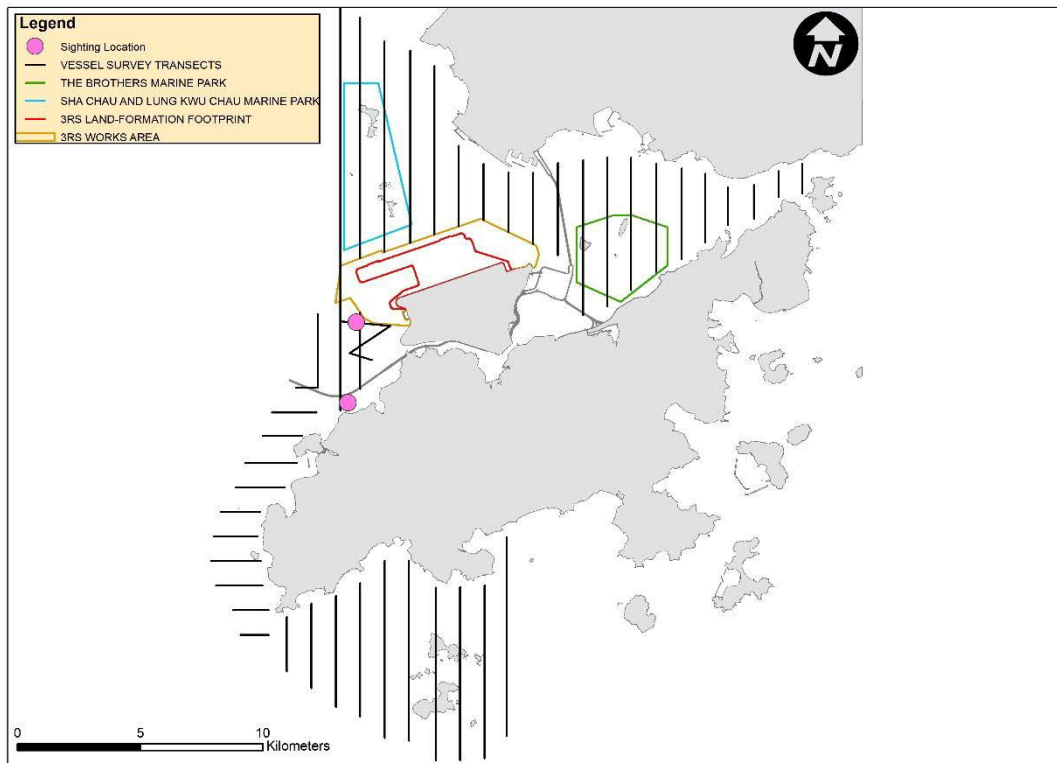

SLMM030

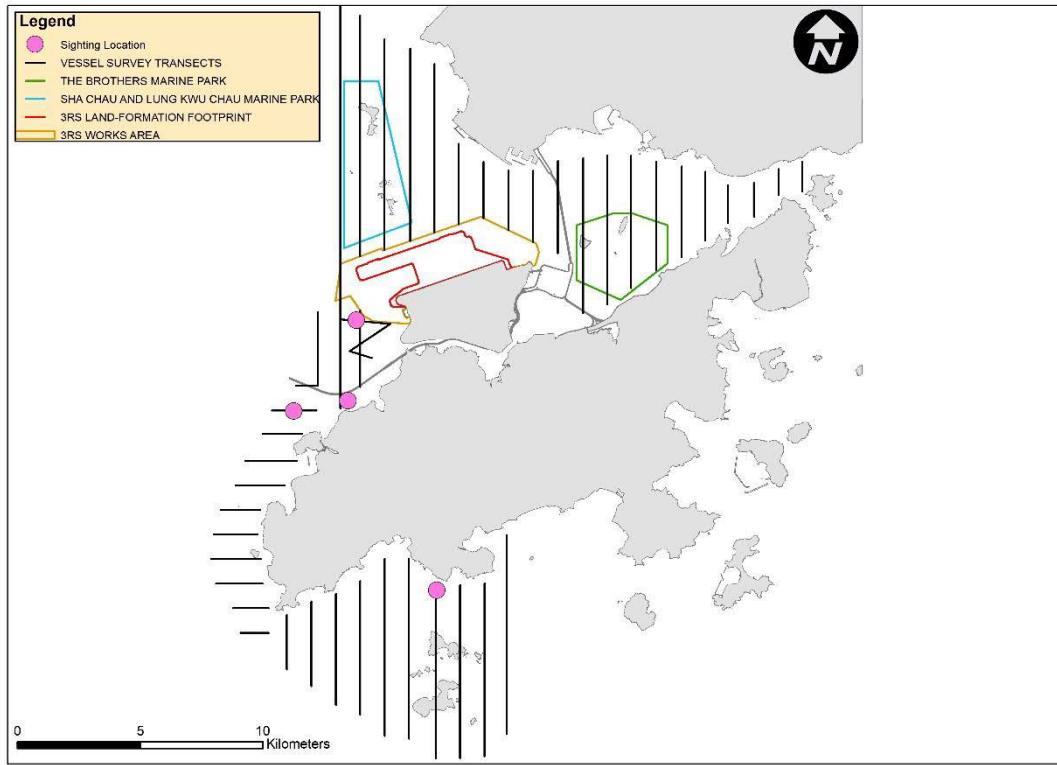

WLMM001

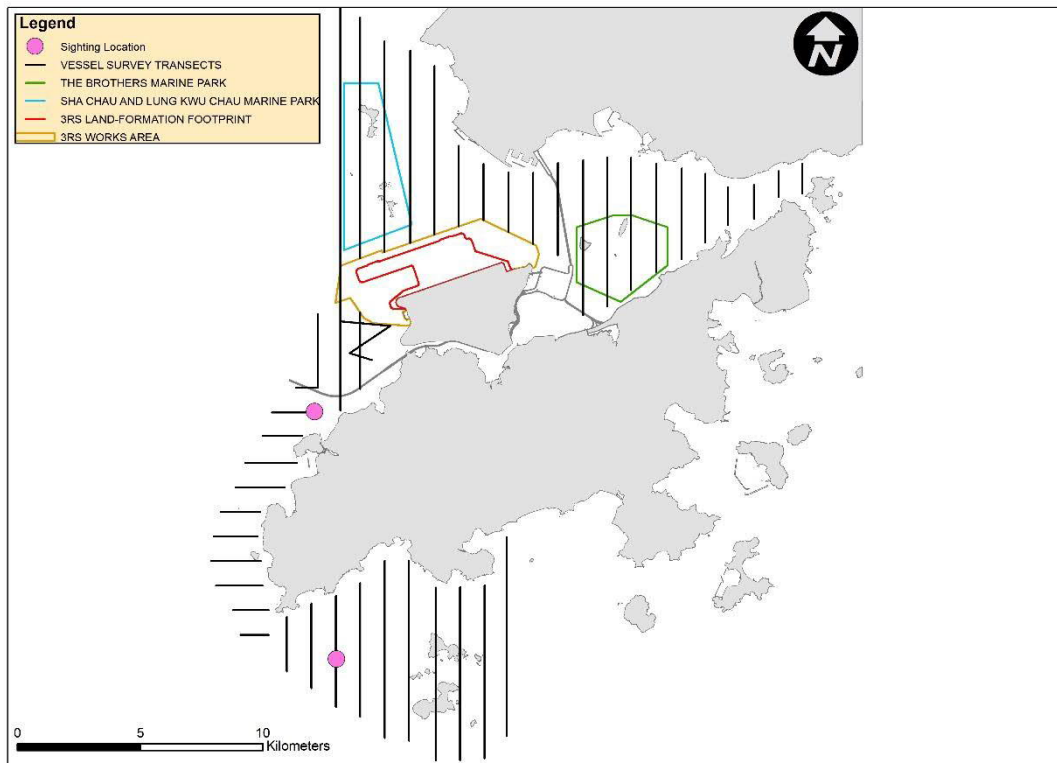

WLMM019

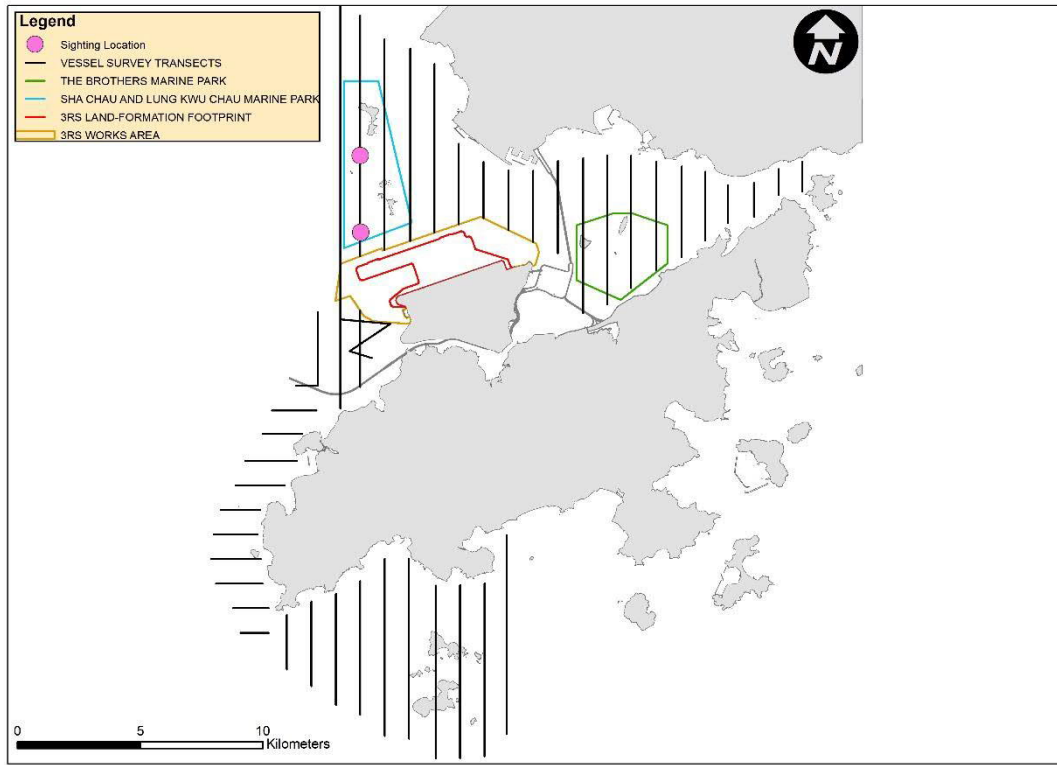

WLMM026

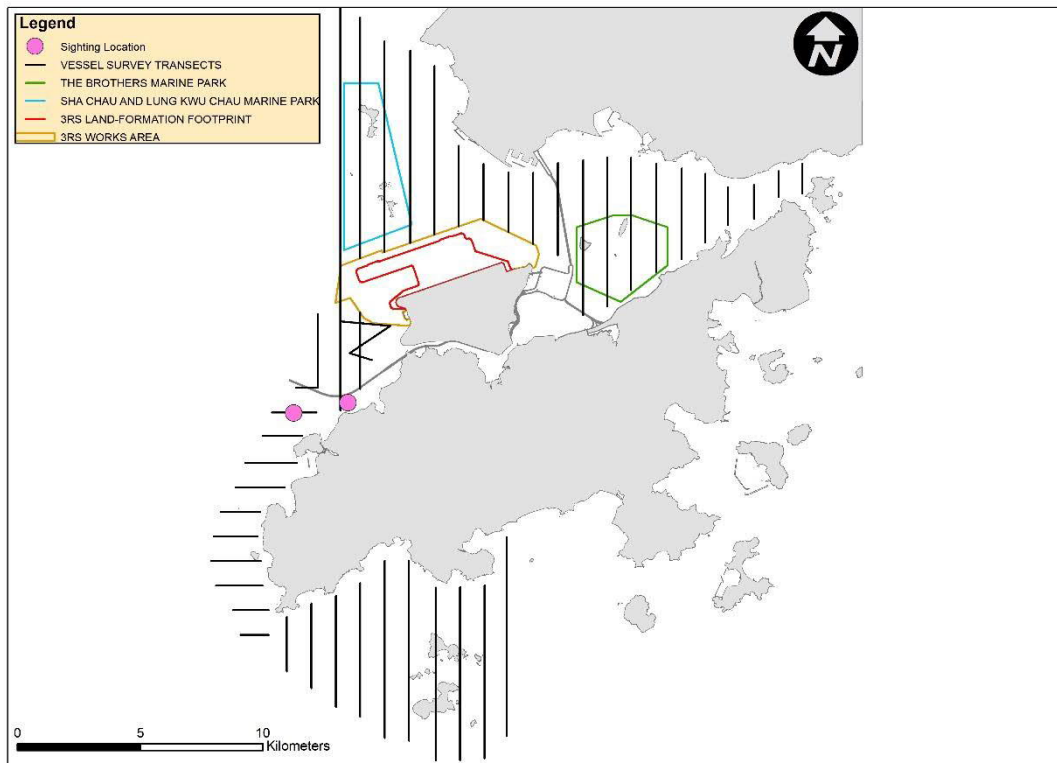

WLMM027

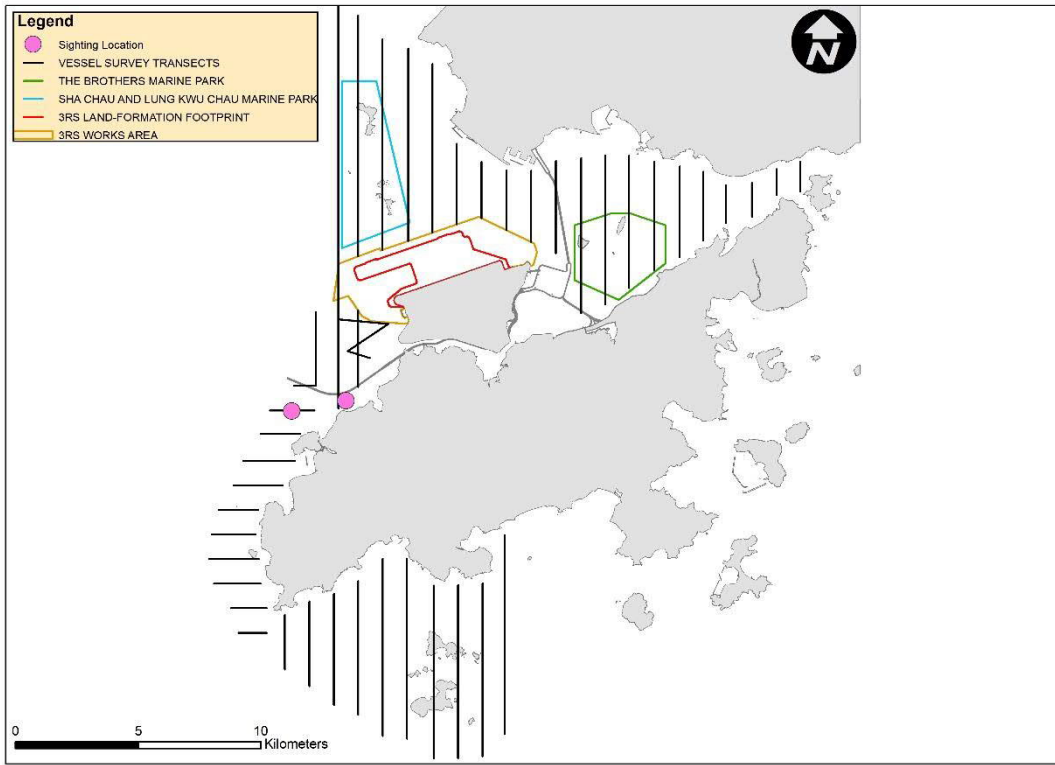

WLMM065

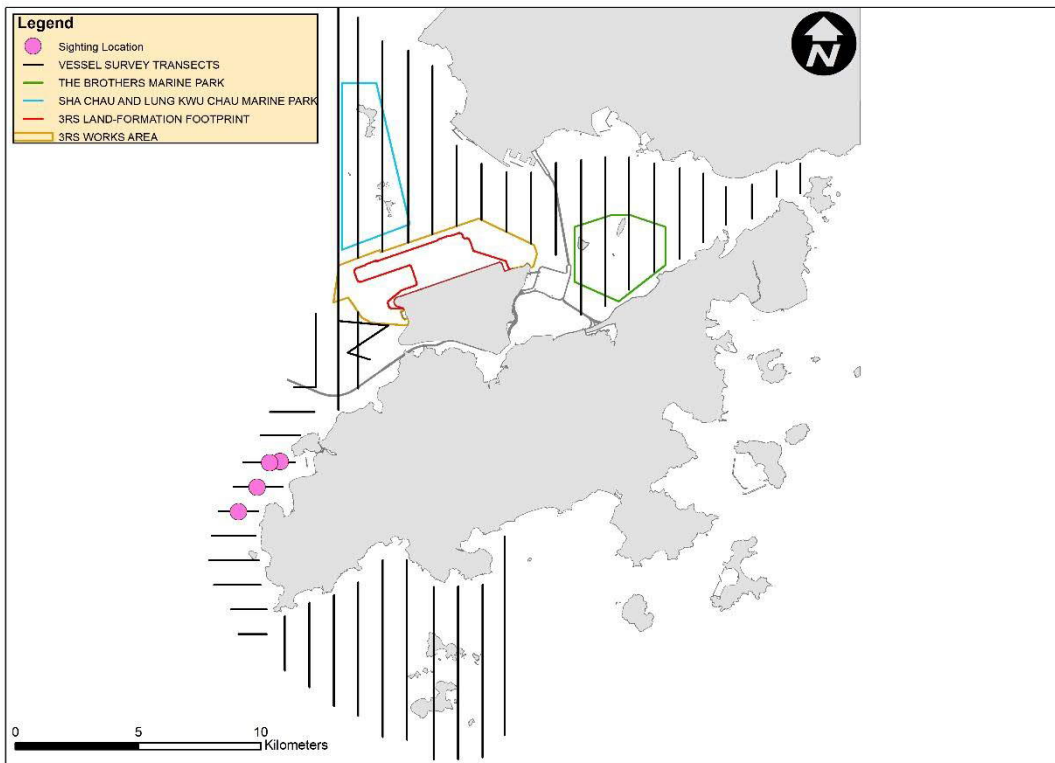

WLMM066

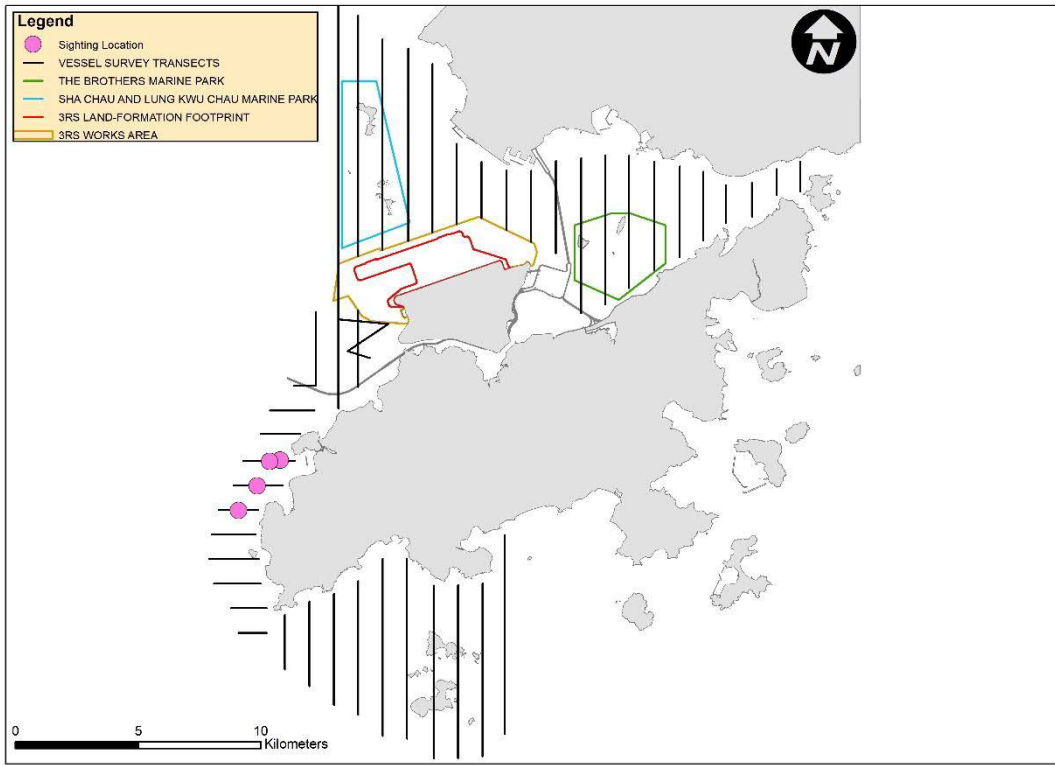

WLMM107

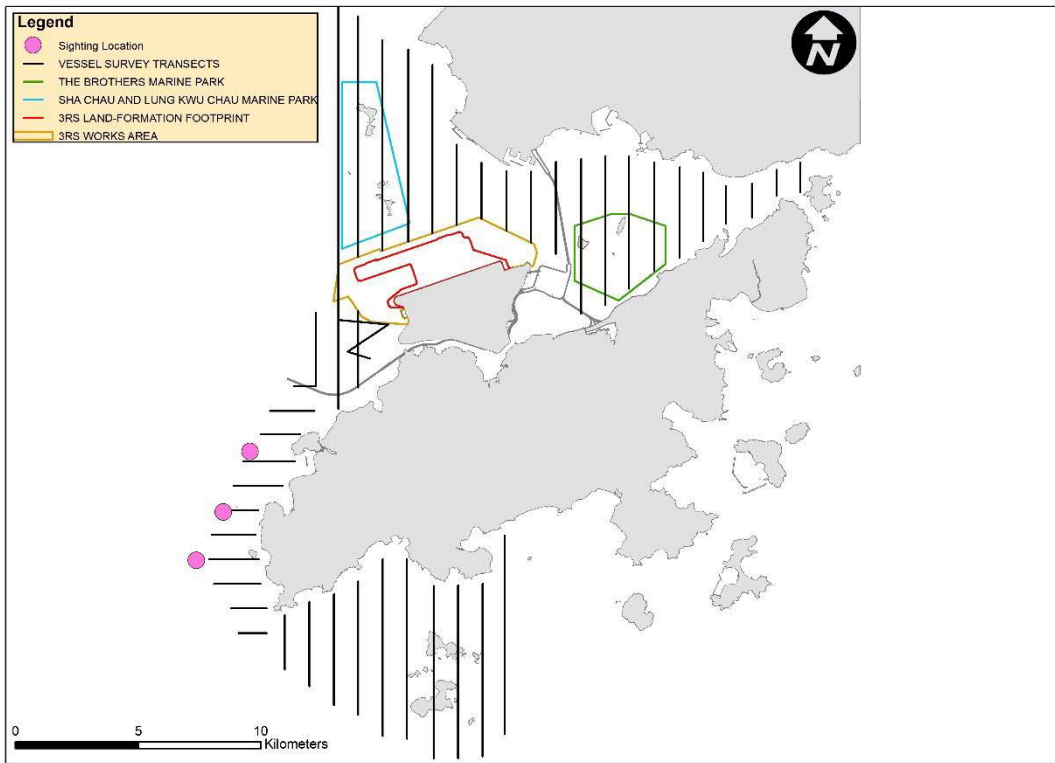

CWD Land-based Theodolite Tracking

CWD Groups by Survey Date

Date	Station	Start	End	Duration	Beaufort	Visibility	No. of Focal Follow	Dolphin Group Size
20/Oct/17	Lung Kwu Chau	8:52	14:52	6:00	2-3	2	4	1-4
23/Oct/17	Lung Kwu Chau	8:42	14:42	6:00	3-4	3	6	2-4
25/Oct/17	Sha Chau	8:46	14:46	6:00	2	3	0	N/A
26/Oct/17	Sha Chau	9:01	15:01	6:00	2	3	0	N/A
27/Oct/17	Lung Kwu Chau	8:48	14:48	6:00	2-3	2	6	1-6
2/Nov/17	Lung Kwu Chau	8:52	14:52	6:00	3	3	7	2-6
9/Nov/17	Sha Chau	8:40	14:40	6:00	2	2-3	0	N/A
16/Nov/17	Sha Chau	8:36	14:36	6:00	2-3	1-2	0	N/A
22/Nov/17	Lung Kwu Chau	8:48	14:48	6:00	4	2	4	3-11
23/Nov/17	Lung Kwu Chau	8:37	14:37	6:00	3-4	3	7	1-6
5/Dec/17	Sha Chau	8:38	14:38	6:00	2-3	3	0	N/A
11/Dec/17	Lung Kwu Chau	8:41	14:41	6:00	2-4	3	6	1-5
15/Dec/17	Lung Kwu Chau	8:40	14:40	6:00	2-3	2-3	6	2-4
28/Dec/17	Sha Chau	9:01	15:01	6:00	2	2-3	0	N/A
29/Dec/17	Lung Kwu Chau	9:09	15:09	6:00	2-3	3	4	1-3

Visibility: 1=Excellent, 2=Good, 3=Fair, 4=Poor

Ecological Monitoring Results

Ecological Monitoring – site photos and location map regarding the monthly ecological monitoring for the egret area on Sheung Sha Chau and the HDD works



October 2017

Photo record of View 1



Photo record of View 2

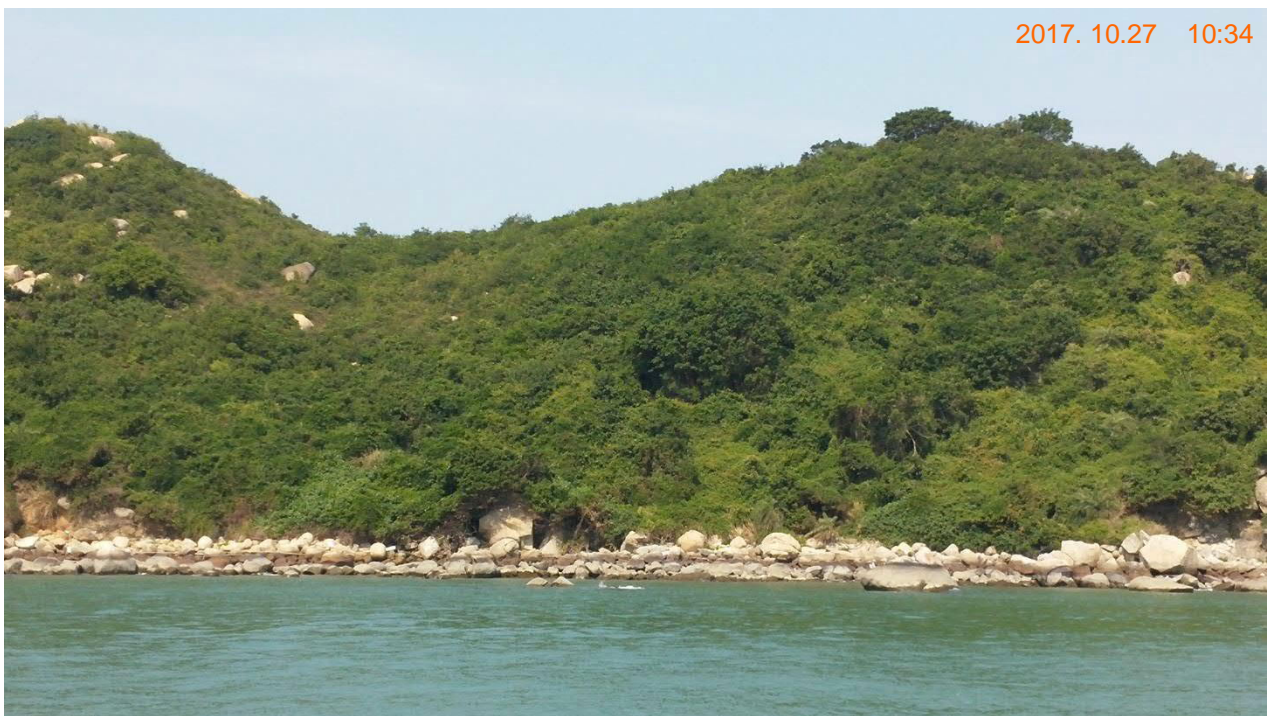

November 2017

Photo record of View 1



Photo record of View 2



December 2017

Photo record of View 1



Photo record of View 2

